Palo Duro

ALLEN COUNTY PUBLIC LIBRARY
3 1833 07175 9028

GC
976.402
AM13AC,
1947

PRESENTING

The 1947

Palo Duro

Amarillo College
Amarillo, Texas

Editor	Fred Brokeshoulder
Assistant Editor	Loyd Jobe
Business Manager	June Metcalf
Feature Editor	Janie G. Gaut
Snapshot Editor	Anita Mixon
Art Editor	Gerry Helton
Photographer	Bob Burnett
Sponsors	Lee Una Sullivan, William A. Patman

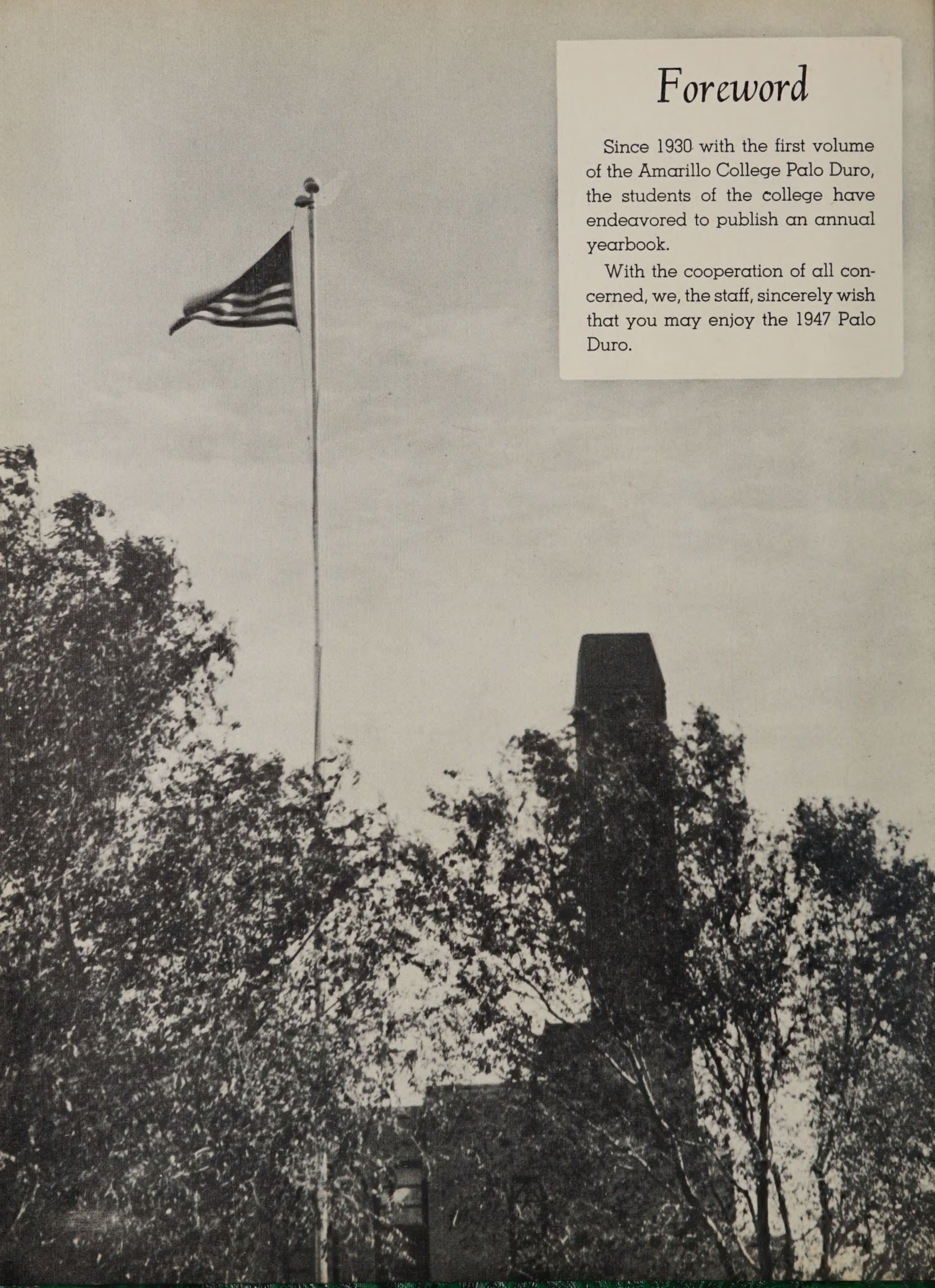

Foreword

Since 1930 with the first volume of the Amarillo College Palo Duro, the students of the college have endeavored to publish an annual yearbook.

With the cooperation of all concerned, we, the staff, sincerely wish that you may enjoy the 1947 Palo Duro.

Dedication

To our librarian, Mrs. E. Al Baggett, who faithfully devoted eighteen years in serving Amarillo College students.

Order of Books

I. Buildings

II. Administration

III. Classes

IV. Features

V. Organizations

VI. Athletics

VII. Candids

VIII. Advertising

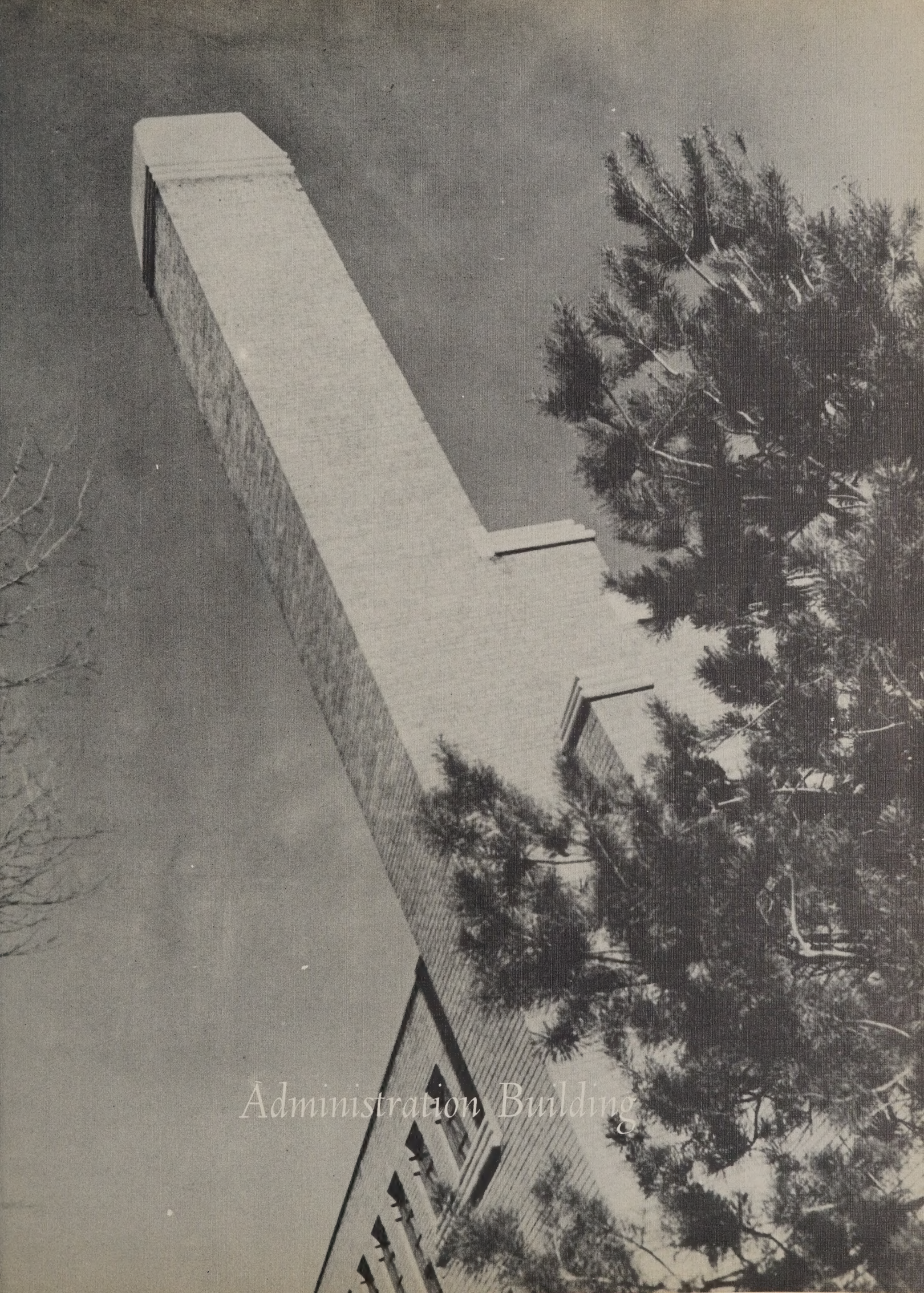

Administration Building

Auditorium

Gymnasium

Vocational Building

Campus View

Southwest Entrance of Ad Building

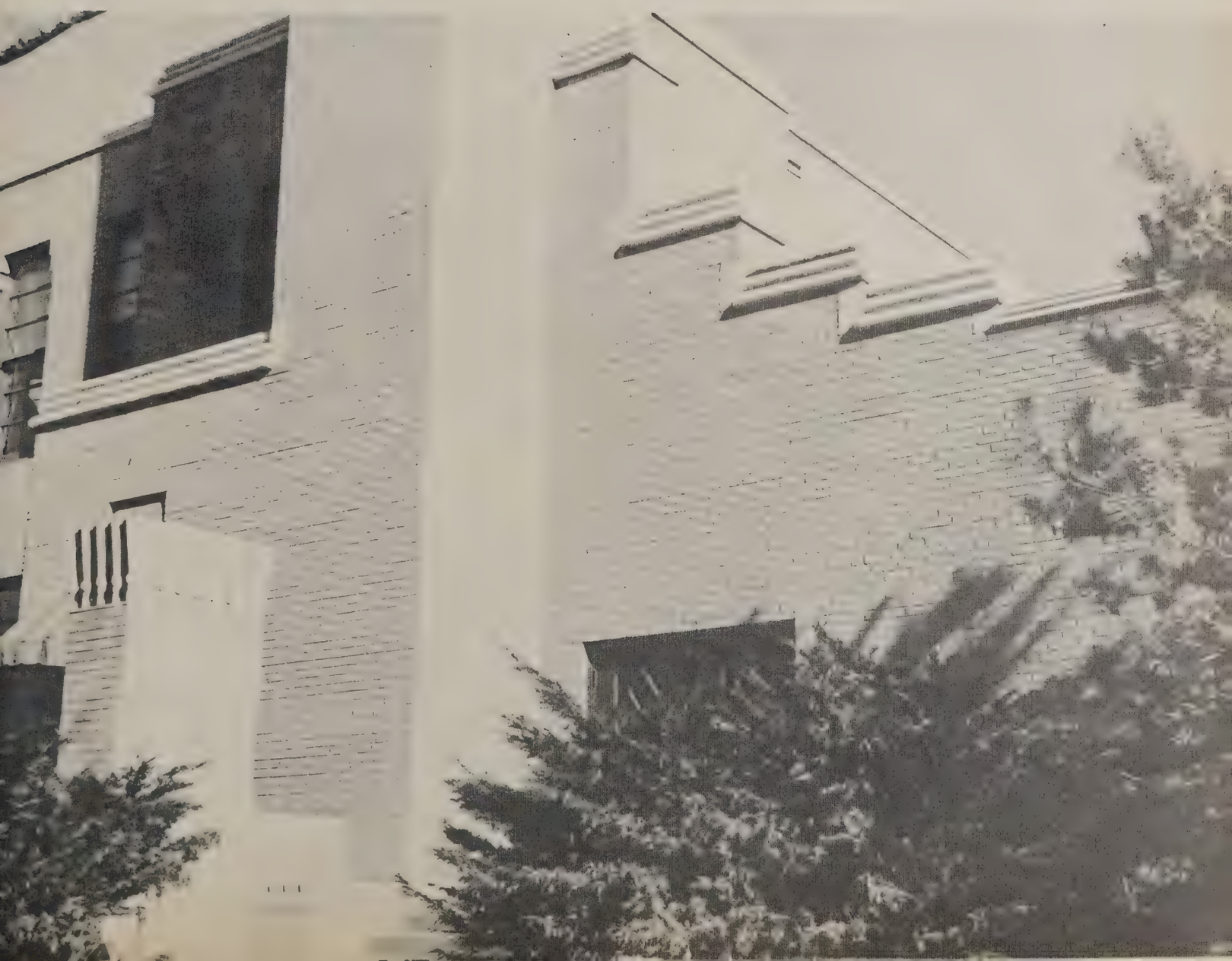

Student Union

Aerial View of Campus

ADMINISTRATION

Administration

Message to the Students

I count it a privilege to address a few thoughts to you in this issue of the PALO DURO. At the year's end, the eighteenth in the history of the college, may I congratulate you for the successes you have thus far attained. I should also like to express my appreciation to the entire student group for its wholesome attitude and cooperation in the many problems the year has presented. The largest enrollment in the history of the college has taxed our human and physical resources to the limit. Some conditions have not been ideal, but you have shown patience and sportsmanship just the same. We have been able to add to our physical plant six classrooms containing thirty-four hundred square feet of floor space and a student union building containing twenty-six hundred square feet. Our faculty has increased to forty persons. The student body has averaged around 925 students in the day and evening classes. Yes, we have grown in the physical aspect. We trust we have grown in the intellectual and spiritual phases of life as well. A well-trained and dedicated faculty and an interested and happy student body should see excellent results in these latter areas.

Our work in the college is facilitated by a generous and interested College Board supported by an enlightened and interested public. With this support we can go forward to still greater achievements. However, students and faculty cannot play the game of life successfully unless they know where the goal posts are. To know the goals of life is to give definiteness and meaning to all of our activities in the college program. The only limits of our realization of a greater tomorrow will be our doubts of today. Let us meet with confidence, courage and intelligence our problems which currently arise. This done, then the college, as well as the individuals who make it up, need have no fear for the future.

A. M. Meyer

A. M. MEYER, PRESIDENT

B.A., M.A., Indiana University
Ph.D., George Peabody College

BOARD OF EDUCATION

Left to right: A. M. MEYER, President of Amarillo College; GEORGE M. WADDILL, Secretary-Business Manager; AVERY RUSH; BEAUMONT STINNETT; W. W. GIBSON; W. B. GUNN; J. B. BRISCOE, President of Board; J. W. MODE; (not pictured) R. P. PARCELLS, Vice-President of Board.

MARION MILLER
Registrar
B.S., West Texas State College

JONNIE ROWAN
Librarian
B.A., Texas Christian University
M.A., West Texas State College
B.S. in L.S., University of Southern California

BETTY CRADIT MASON
Assistant Registrar
B.A., University of Texas

EFFIE J. BAGGETT
Librarian
B.A., Southwestern University
B.S., Columbia University
M.A., University of Texas

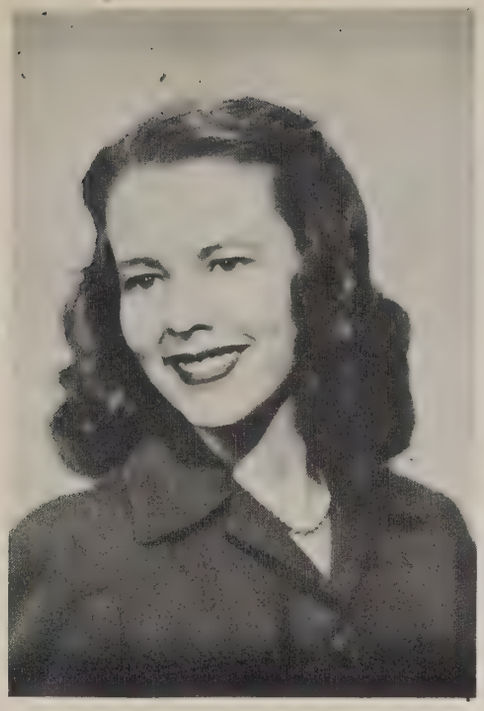

SCHARLEEN BARKER
Speech
B.F.A., University of Texas

ADELE BARNES
Natural Science
B.S., B.A., Texas State College for Women
M.A., North Texas State Teachers College

FRED H. BROWNLEE
Trade and Industry
B.S., Colorado A.&M. College

LORAINE BRUCE
Mathematics
B.A., West Texas State College
M.A., D.Ed., Colorado State College of Education

ROBERT PAUL CARTER
Physical Education
B.S. in P.E., University of Notre Dame
M.A., Columbia University

RUTH CLAY
Art
B.A., West Texas State College

C. A. CLEMMONS
Photography
Member of Photographers Society of America

C. HERSCHEL CLAWSON
Social Science
B.S., West Texas State College
M.A., Texas Technological College

EDNA COY
Social Science
B.A., M.A., University of Texas

RUSSELL C. CURTIS
Piano and Music Theory
B.M., Zoellner Conservatory

IVAN FREDERICKSEN
Radio
Graduate of the School of Advanced Electronics, Lexington, Kentucky

INEVA HEADRICK
English
B.A., M.A., University of Texas

FOLSOM D. JACKSON
Music
B.A., B.M., Southwestern College
M.A., Oklahoma A.&M. College

CHARLES M. KIKER
Instrumental Music
B.S., West Texas State College

LUCILLE KING
English
B.A., Southwest Texas State Teachers College
M.A., Ph.D., University of Texas

CLARA C. LINDERHOLM
Business Administration
B.B.A., University of Colorado
M.A., Colorado State College

ARTLE J. LYNN
Mathematics
B.S., North Texas State Teachers College
M.A., Texas Technological College

ALICE MARSHALL
Physical Education
B.S., Texas Wesleyan College

WJSLETA NUSS
Foreign Languages
M.A., University of Wisconsin

MARVIN G. McCUAN
Mathematics
B.S., M.A., West Texas State College

GARNER S. ODELL
Bible
B.R.E., B.Th., Auburn Theological Seminary

WILLIAM A. PATMAN
Foreign Languages
B.A., West Texas State College
M.A., National University of Mexico

CHARLES H. PUCKETT
Engineering
B.S., Southern Methodist University
M.A., Texas Christian University

LOWELL P. RIGGS
Chemistry and Engineering
B.S., University of New Mexico

LINNIE M. REDFERN
Social Science and Education
B.A., University of Montana
M.A., Colorado State College of Education

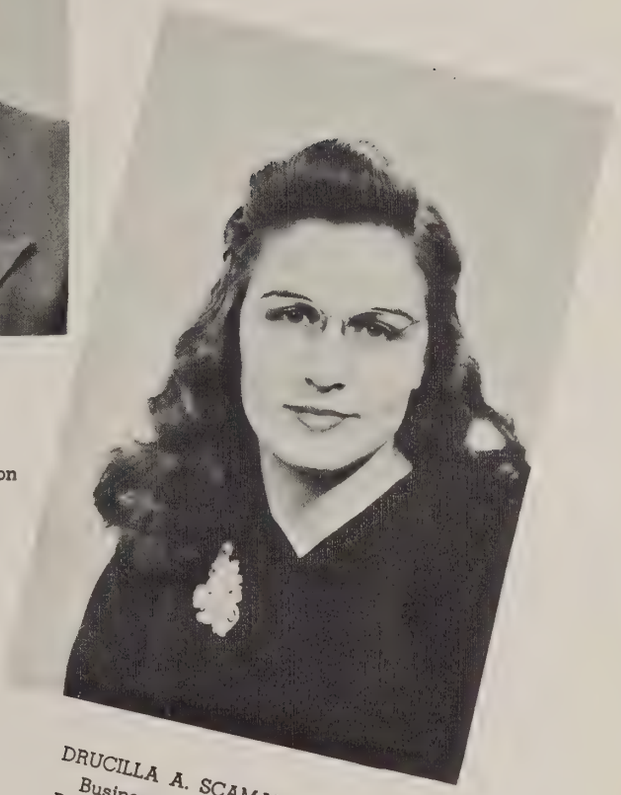

DRUCILLA A. SCAMAHORN
Business Administration
B.A., University of Colorado

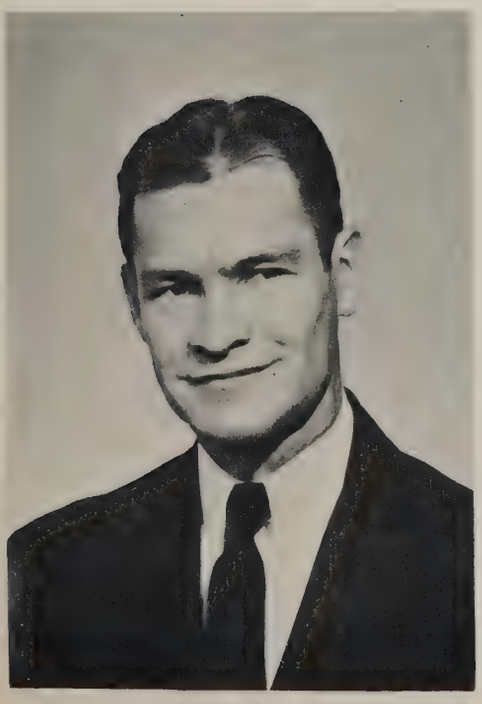

RAY SMALL
English
B.A., West Texas State College
M.A., University of Texas

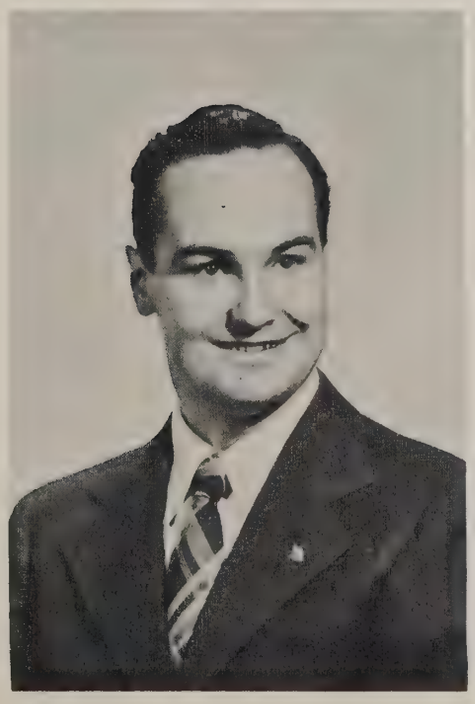

JOHN E. SMITH, JR.
Chemistry
B.S., Texas Technological College

W. HOLMES SMITH
Engineering
B.Ed., Eastern Illinois State College
M.A., George Peabody College

LEE UNA SULLIVAN
Business Administration
B.A., Baylor University
M.Ed., University of Texas

WILDA H. TALBOT
Business Administration
B.A., University of Nevada
M.S., Oklahoma A.&M. College

ISABEL E. STILES
Natural Science
B.S., North Texas State Teachers College
M.S., University of Wisconsin
Ph.D., University of Texas

JOE F. TAYLOR
Social Science
B.A., M.A., West Texas State College

RUTH S. WARD
English and Journalism
B.A., M.A., University of Texas

BERTIE WARREN
Chemistry
B.A., University of Texas
M.S., University of Chicago

ᲛᲐᲣᲜᲯᲘᲚᲘ

Classes

Sophomore Class

Sophomore Class Officers

Fred Brokeshoulder, President

Iris Duncan Gibbs, Secretary

Bert Matthews, Vice-president

ABBOTT, ROBERT Journalism ROCHESTER, NEW YORK
Beta Phi Gamma, Ranger Staff

ADAMS, RICHARD Business Adm. AMARILLO, TEXAS
Sigma Alpha Delta

ADERTON, ELLIS Architecture AMARILLO, TEXAS

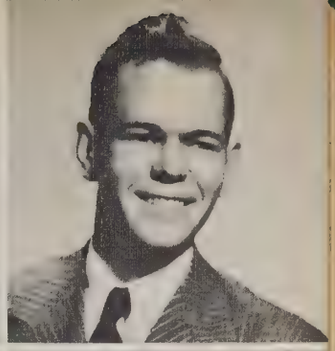

ALVEY, NELLRITA Music AMARILLO, TEXAS
Alpha Phi Omega, Choir

ARCHER, MARY Pre-Law AMARILLO, TEXAS
Sigma Phi Chi, Choir, Ranger Staff

AUTRY, MARY Liberal Arts AMARILLO, TEXAS

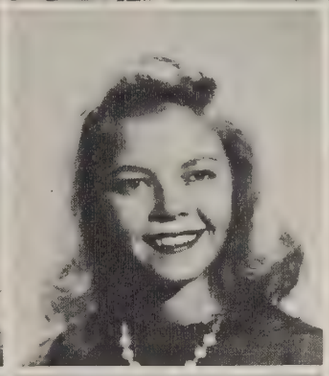

BAILEY, JIMMY Engineering AMARILLO, TEXAS
Sigma Alpha Delta

BANGS, GORDON Engineering AMARILLO, TEXAS

BARTON, IMOGENE Spanish AMARILLO, TEXAS
Kappa Delta Chi

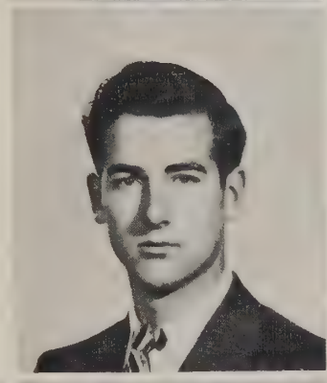
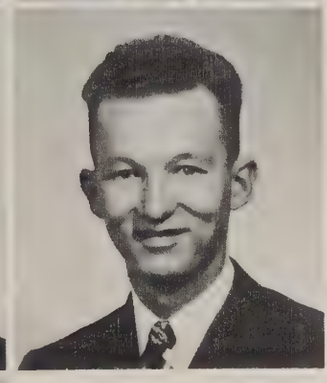

BASOM, WYOMA Liberal Arts AMARILLO, TEXAS
S.C.A.

BEENE, BILLY Business Adm. AMARILLO, TEXAS

BLACKMAN, RUTH Nursing AMARILLO, TEXAS

BLOZAN, LOUIS Psychology LOS ANGELES, CALIF

BOND, MARTY Home Ec. AMARILLO, TEXAS
Alpha Xi Omega, Intramurals

BOND, WILSON Business Adm. AMARILLO, TEXAS

BROKESHOULDER, FRED Engineering AMARILLO, TEXAS
President Sophomore Class, Editor Palo Duro, Beta Delta Gamma, Beta Phi Gamma.

BROWN, ALFRED Business Adm. AMARILLO, TEXAS

BROWN, JAMES Pre-Law AMARILLO, TEXAS
Sigma Alpha Delta

BRUMMETT, CLAUDIA Pre-Med. AMARILLO, TEXAS
Gamma Theta Chi, Photography Club

BULLOCK, GLEN Engineering AMARILLO, TEXAS
Phi Theta Kappa, Sigma Alpha Delta

BURKETT, PHYLLIS Nursing SIOUX CITY, IOWA

CARLTON, JOHN, JR. Liberal Arts AMARILLO, TEXAS

CARROLL, LUELLA Art PANHANDLE, TEXAS

CARTER, BILL Business Adm. AMARILLO, TEXAS

CAVENAR, ELLEN ANN Liberal Arts AMARILLO, TEXAS
Sigma Phi Chi, College Players

CLAYTON, ANNE Liberal Arts AMARILLO, TEXAS

CLINE, MILDRED Nursing ARTESIA, NEW MEXICO

COLLINS, ETHEL Religious Ed. AMARILLO, TEXAS

CONDREN, DON Engineering AMARILLO, TEXAS
Sigma Alpha Delta

DACUS, PATSY Business Adm. AMARILLO, TEXAS
Phi Theta Kappa, Sigma Phi Chi

DEITIKER, ROENA Liberal Arts AMARILLO, TEXAS
Phi Theta Kappa, Kappa Delta Chi

DENNEY, ESSIE LEE Home Ec. AMARILLO, TEXAS
Alpha Xi Omega, S.C.A., Photography Club

DURRETT, ELDON Engineering AMARILLO, TEXAS
Phi Theta Kappa, Sigma Alpha Delta

EGLESON, PATSY Liberal Arts AMARILLO, TEXAS
Sigma Phi Chi

ELLIOTT, JERRY Engineering AMARILLO, TEXAS
Phi Theta Kappa, Sigma Alpha Delta

ELLIS, NEVA Liberal Arts AMARILLO, TEXAS
Phi Theta Kappa, Kappa Delta Chi, Sophomore Favorite

EWING, RUTH Journalism AMARILLO, TEXAS
Alpha Xi Omega

FAIREY, NORMA Sociology AMARILLO, TEXAS

FAIREY, PARKER Engineering AMARILLO, TEXAS
Sigma Alpha Delta, Beta Phi Gamma

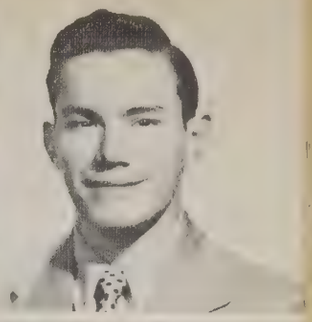

FARWELL, FENTON Business Adm. AMARILLO, TEXAS
Beta Delta Gamma

FORD, COLLEEN Engineering AMARILLO, TEXAS
Sigma Phi Chi, College Players

FOTHERINGHAM, BETTY Music AMARILLO, TEXAS
Gamma Theta Chi

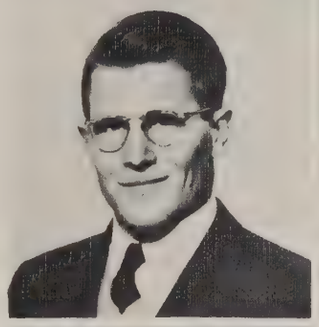

FOTHERINGHAM, NELDA Pre-Med. AMARILLO, TEXAS

GARDNER, REYNOLD, JR. Engineering AMARILLO, TEXAS

GAUT, MARY JANE Pre-Med. AMARILLO, TEXAS
Sigma Phi Chi, S.C.A., Phi Theta Kappa, Beta Phi Gamma, Palo Duro Staff

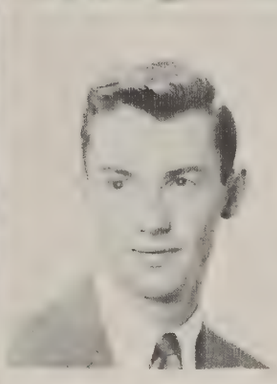

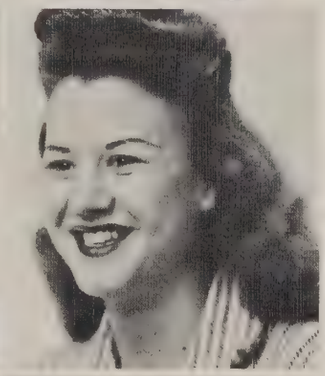

GIBBS, IRIS ANN Liberal Arts AMARILLO, TEXAS
Sigma Phi Chi, Beta Phi Gamma, Ranger Staff

GODWIN, BERDENA Art AMARILLO, TEXAS
Alpha Xi Omega, Choir, Beta Phi Gamma

GOODEN, ERNESTINE Nursing AMARILLO, TEXAS

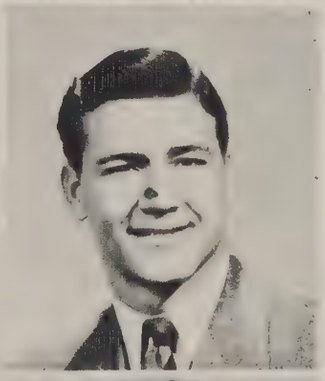

GRADY, BILLYE JO Business Adm. AMARILLO, TEXAS
Alpha Xi Omega, Choir

GREEN, CHARLENE Business Adm. AMARILLO, TEXAS
Gamma Theta Chi

GUNTER, GENE Chemistry AMARILLO, TEXAS

HALL, DICK Science GROOM, TEXAS
Beta Delta Gamma, Badger Club

HARMON, JACK Liberal Arts AMARILLO, TEXAS

DOWDY, ARLENE Nursing MANGUM, OKLAHOMA

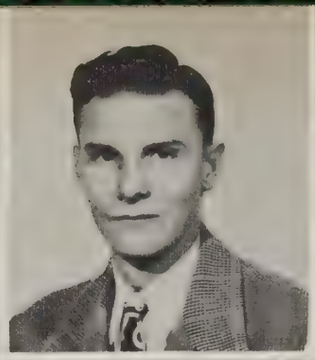

HEARD, ANNA LOIS Nursing PAMPA, TEXAS

HENSLEE, HAROLD Pre-Law AMARILLO, TEXAS
Beta Delta Gamma, Junior Varsity

HIBBETTS, ZANA Soc. Science AMARILLO, TEXAS
Phi Theta Kappa, Alpha Xi Omega

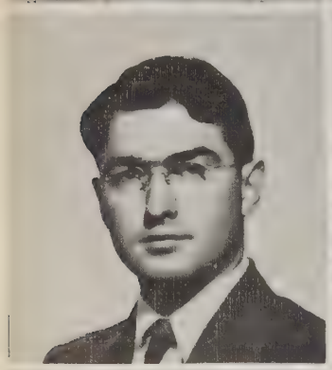

HOGGE, WILLIAM Engineering AMARILLO, TEXAS
Phi Theta Kappa, Sigma Alpha Delta

HOLBERT, NELDA History AMARILLO, TEXAS
Gamma Theta Chi

HOLBERT, RAY Business Adm. AMARILLO, TEXAS

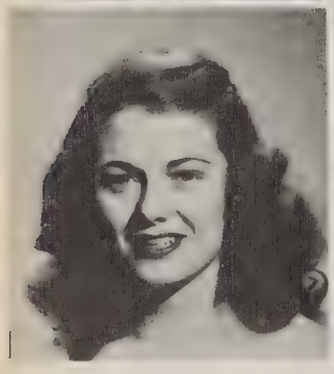

HOOK, CHARLENE Business Adm. AMARILLO, TEXAS
Phi Theta Kappa, President Kappa Delta Chi, Beta Phi Gamma, College Players

HOUCK, PEGGY Liberal Arts AMARILLO, TEXAS
Sigma Phi Chi, Choir

HOWARD, JAMES Liberal Arts AMARILLO, TEXAS

HOWARD, MYRTH Business Adm. AMARILLO, TEXAS
Phi Theta Kappa, Sigma Phi Chi, Choir

HUBER, MILDRED Nursing HAPPY, TEXAS

JOHNSON, LAWRENCE Engineering AMARILLO, TEXAS

JOSSERAND, JO ANN Nursing AMARILLO, TEXAS

JUETT, JANE Liberal Arts AMARILLO, TEXAS
Kappa Delta Chi, College Players, Beta Phi Gamma, Ranger Staff

KEENEY, MARISA Liberal Arts AMARILLO, TEXAS
Phi Theta Kappa, Sigma Phi Chi

KERSEY, VINCENT Pre-Law AMARILLO, TEXAS

KING, FRANCILLE Chemistry AMARILLO, TEXAS

KIRK, JUANITA Nursing FORREST, NEW MEXICO
Phi Theta Kappa

KOLLAER, EMELIA Business Adm. AMARILLO, TEXAS
Gamma Theta Chi

KRING, TERRY Pre-Law LOVINGTON, NEW MEXICO
Beta Delta Gamma

LEACHMAN, PATSY Business Adm. AMARILLO, TEXAS
Gamma Theta Chi

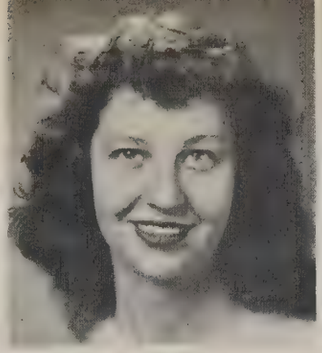

LONG, DAN Engineering AMARILLO, TEXAS
Sixth Column

LYNN, JEANNE Pre-Med. AMARILLO, TEXAS
Alpha Xi Omega

McCAUSLAND, RAY Pre-Med. AMARILLO, TEXAS
Tau Delta

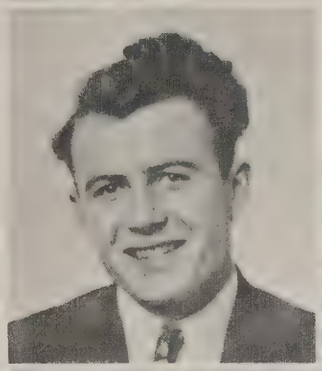

McCURDY, J. R. Business Adm. AMARILLO, TEXAS

McCUTCHAN, MORRIS Liberal Arts AMARILLO, TEXAS

MATTHEWS, BERT Engineering AMARILLO, TEXAS
Sigma Alpha Delta, Band

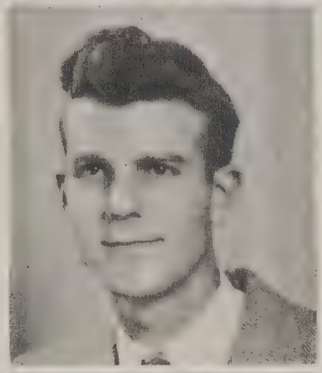

MAYS, BENNIE Liberal Arts AMARILLO, TEXAS
Kappa Delta Chi, College Players

MELENDY, HARRY Liberal Arts AMARILLO, TEXAS
Choir, Male Quartette

MELER, CHARLENE Liberal Arts FT. SUMNER, N.M.
Sigma Phi Chi

MERCHANT, MARILYN Journalism AMARILLO, TEXAS
Kappa Delta Chi, College Players, Beta Phi Gamma, Ranger Staff

MERYDITH, BETTY Journalism HIGGINS, TEXAS
College Players, Beta Phi Gamma, Ranger Staff

METCALF, JUNE Liberal Arts AMARILLO, TEXAS
Alpha Xi Omega, Palo Duro Staff, Future Teachers of America, Beta Phi Gamma

MILLER, BETTY Liberal Arts AMARILLO, TEXAS
Kappa Delta Chi

MIXON, ANITA Music AMARILLO, TEXAS
Alpha Xi Omega, Palo Duro Staff, Choir, Beta Phi Gamma, Ranger Staff

MOORE, ORAL Engineering AMARILLO, TEXAS

MORGAN, MARTHA Languages AMARILLO, TEXAS
Kappa Delta Chi, Phi Theta Kappa, College Players

MOSS, EDNA Nursing PADUCAH, TEXAS

NALL, MARY ANNIE Liberal Arts AMARILLO, TEXAS
S.C.A.

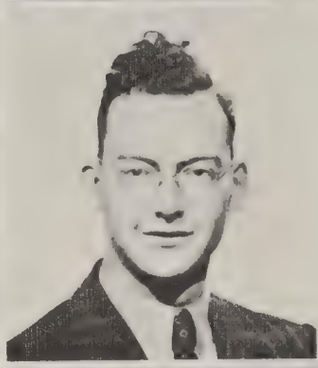

NEFF, EDITH ALENE Nursing HAPPY, TEXAS

NEW, HAROLD, JR. Engineering AMARILLO, TEXAS
Sigma Alpha Delta

NIX, DUDLEY Liberal Arts AMARILLO, TEXAS

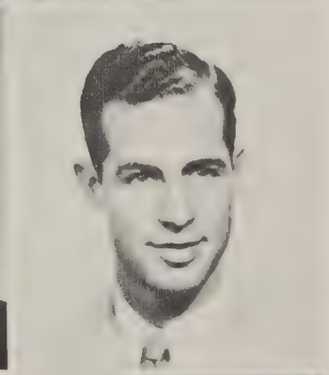

NUNN, WILLIAM Engineering HEREFORD, TEXAS

O'BRYANT, RUTHIE Business Adm. AMARILLO, TEXAS
Sigma Phi Chi, Phi Theta Kappa

OTT, MARION Engineering AMARILLO, TEXAS
Sixth Column, Badger Club

PAVILLARD, J. D. Business Adm. AMARILLO, TEXAS
Beta Delta Gamma

PETERSON, MARY Nursing CAÑADIAN, TEXAS

POWELL, EULA LEE Liberal Arts AMARILLO, TEXAS
Gamma Theta Chi

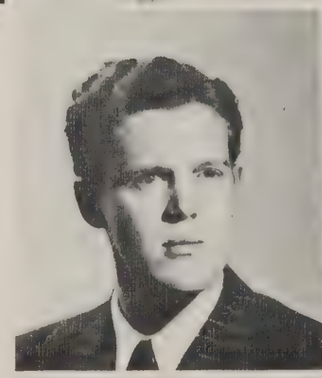

RASOR, SHERMAN Business Adm. CARLSBAD, N.M.
Beta Delta Gamma

REED, NELDA Nursing AMARILLO, TEXAS

REED, NELL Nursing AMARILLO, TEXAS

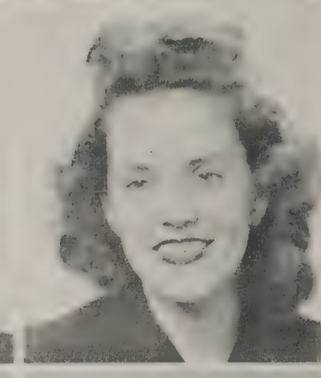

RHOTON, TOMMIE Liberal Arts AMARILLO, TEXAS
Sigma Phi Chi

SKIPWORTH, PAULINE Nursing SHERMAN, TEXAS

SMITH, DOUGLAS Pre-Med. AMARILLO, TEXAS
Sixth Column, Phi Theta Kappa

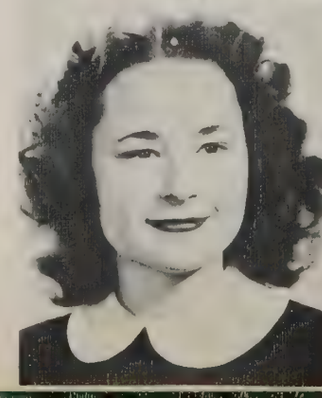

SMITH, RITA Nursing SHAMROCK, TEXAS

THOMSON, MARY DURELLE Liberal Arts AMARILLO, TEX.
Phi Theta Kappa, Beta Phi Gamma

TIPPS, MARGARET Business Adm. AMARILLO, TEXAS
Gamma Theta Chi

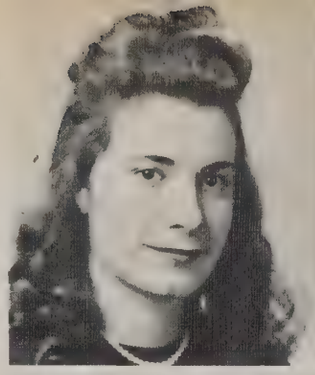

TUCKER, JEAN Nursing FORREST, NEW MEXICO
Phi Theta Kappa

TURNER, LORENA Nursing AMARILLO, TEXAS

WARREN, MARY Liberal Arts AMARILLO, TEXAS
Phi Theta Kappa, Beta Phi Gamma, College Players

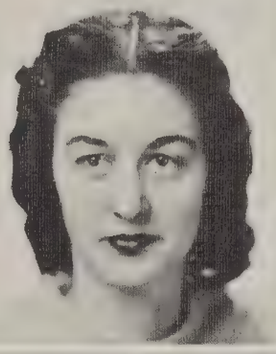

WEBSTER, ANNE Liberal Arts AMARILLO, TEXAS
Phi Theta Kappa, Alpha Xi Omega

WEEMS, TROY Journalism AMARILLO, TEXAS

WEISS, MARY JO Liberal Arts AMARILLO, TEXAS
Kappa Delta Chi, Phi Theta Kappa, Student Council, College Players

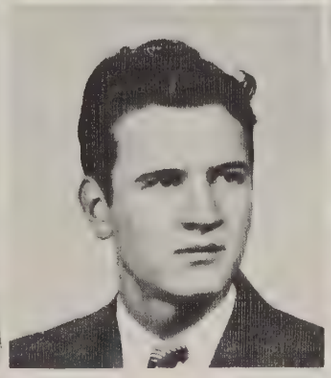

WHICKER, JANE Liberal Arts AMARILLO, TEXAS
Kappa Delta Chi

WHITE, EUGENE Engineering AMARILLO, TEXAS
Sigma Alpha Delta

WIGGINS, DICK Business Adm. AMARILLO, TEXAS
Sixth Column, Badger Varsity (Co-Capt.)

WILLIAMS, DALE Pre-Law AMARILLO, TEXAS
Beta Delta Gamma, Badger Club, Badger Varsity

WILLIAMS, DICK Pre-Law AMARILLO, TEXAS

WINCHESTER, BILL Pre-Med. CLAYTON, NEW MEXICO

WINDHAM, EULA Business Adm. AMARILLO, TEXAS

WOLF, JEWELL Nursing CLOVIS, NEW MEXICO

WOLF, BILLIE JEAN Nursing CLOVIS, NEW MEXICO

Freshman Class

Freshman Class Officers

Whit Pate, Vice-president

Pat Jackson, President

Jo Ann Brown, Secretary

ACKER, MYRTLE — NAZARETH, TEXAS

ADAMS, EDGAR — AMARILLO, TEXAS

ADDINGTON, SOPHIA — AMARILLO, TEXAS

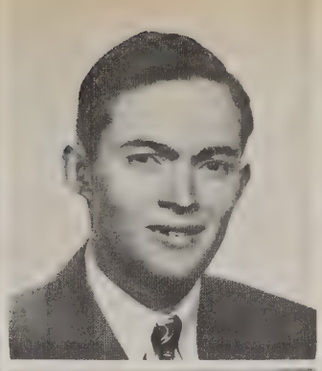

ALBUS, ALICE THERESA — PEP, TEXAS

ALDRIDGE, PAT — AMARILLO, TEXAS

ALLEN, JOHN B. — AMARILLO, TEXAS

ALLISON, BETTY JEAN — AMARILLO, TEXAS

ALLM, MERCEDES — AMARILLO, TEXAS

ALSOBROOK, McRICHEY — AMARILLO, TEXAS

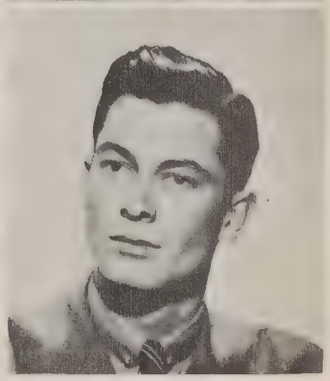

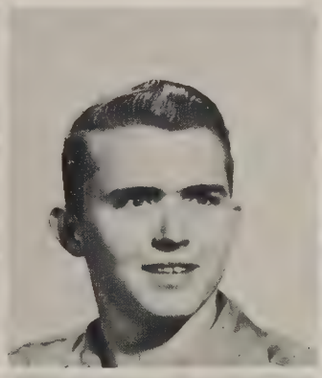

ANDERSON, BARBARA LEE — AMARILLO, TEXAS

ANDERSON, JACK — AMARILLO, TEXAS

ANDERSON, MARY LOU — AMARILLO, TEXAS

ANDERSON, WANDA LEE — AMARILLO, TEXAS

ANTHONY, PEARL — AMARILLO, TEXAS

ARCHER, LUTA BOB — AMARILLO, TEXAS

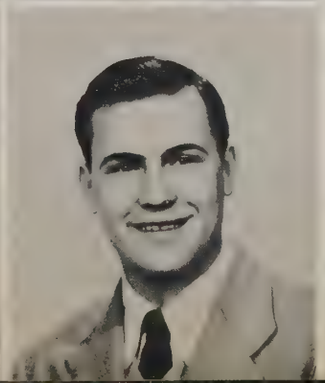
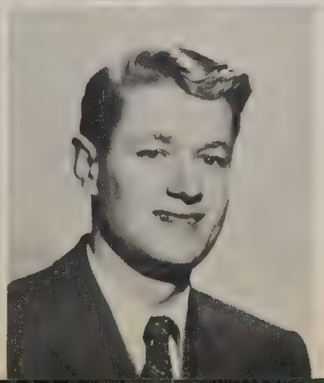

BABB, PAT — AMARILLO, TEXAS

BAILEY, JOE ALLEN — AMARILLO, TEXAS

BAKER, LEE ROY — AMARILLO, TEXAS

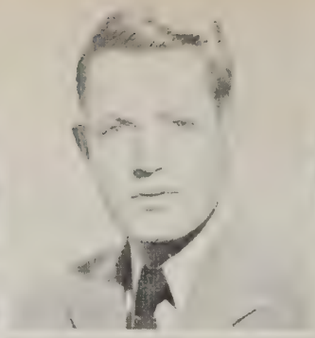

BAKER, MARGARET ANN — AMARILLO, TEXAS

BAKER, VICTOR — AMARILLO, TEXAS

BARKER, BOBBIE — FRIONA, TEXAS

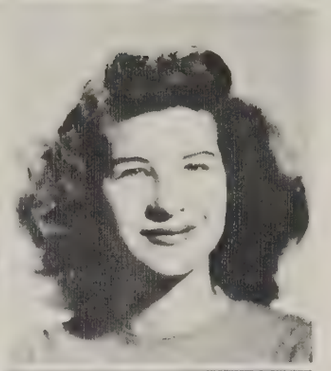

BARLEY, AULDA — AMARILLO, TEXAS

BEARDSLEY, MARY MARTHA — AMARILLO, TEXAS

BELL, BETTY GAY — AMARILLO, TEXAS

BELL, JIMMY — AMARILLO, TEXAS

BELL, LOIS — AMARILLO, TEXAS

BENNETT, JACQUELINE — AMARILLO, TEXAS

BINGHAM, FLOYD — AMARILLO, TEXAS

BIRD, MARGARET — AMARILLO, TEXAS

BIRKMEYER, CLEMENT — AMARILLO, TEXAS

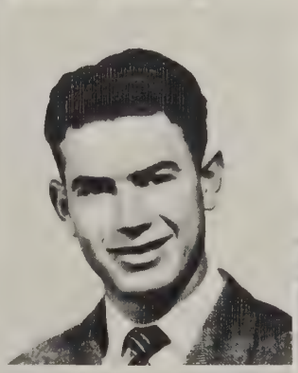

BISSANTZ, STANLEY — HIGGINS, TEXAS

BLAIR, EDDIE — AMARILLO, TEXAS

BLANKENSHIP, ASA L., JR. — AMARILLO, TEXAS

BLOZAN, GLADYS ANITA — LOS ANGELES, CALIFORNIA

BLYTHE, PHILLIP — AMARILLO, TEXAS

BOND, KENNISON — AMARILLO, TEXAS

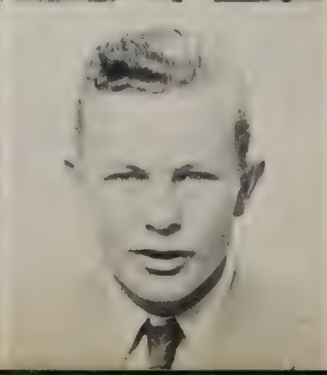

BRADEN, WILLIAM, JR. AMARILLO, TEXAS

BRADFORD, DOROTHA AMARILLO, TEXAS

BRAINERD, WILLIAM AMARILLO, TEXAS

BRAMBLETT, HENRY AMARILLO, TEXAS

BRITTEN, DOROTHY GROOM, TEXAS

BROADDUS, CHARLIE AMARILLO, TEXAS

BROWN, JO ANN AMARILLO, TEXAS

BROYLES, SAM AMARILLO, TEXAS

BRUNER, ROSS AMARILLO, TEXAS

BRUNNIER, CAROLYN GROOM, TEXAS

BUNCH, BILLY FRANK AMARILLO, TEXAS

BUNCH, T. O., JR. AMARILLO, TEXAS

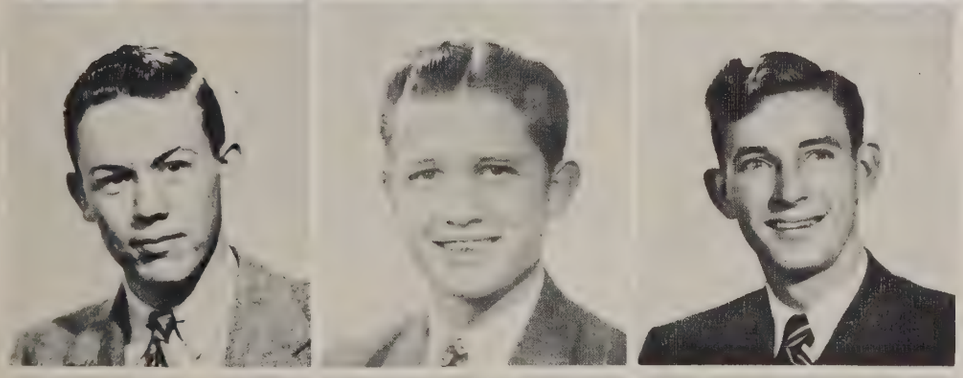

BURNETT, HAROLD AMARILLO, TEXAS

BURNETT, ROBERT AMARILLO, TEXAS

BURTON, BRYAN AMARILLO, TEXAS

BUTLER, FRANK AMARILLO, TEXAS

BYERS, JOAN AMARILLO, TEXAS

BYORS, JAMES AMARILLO, TEXAS

CAMERON, JOHN — AMARILLO, TEXAS

CAMPBELL, BETTYE — AMARILLO, TEXAS

CAMPBELL, FOUNT — EAGLE PASS, TEXAS

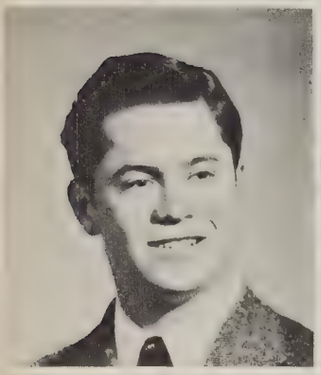

CAMPBELL, WILLIAM — AMARILLO, TEXAS

CAULKINS, MARJORIE — HAMMOND, OKLAHOMA

CHESSHIR, O. B. — AMARILLO, TEXAS

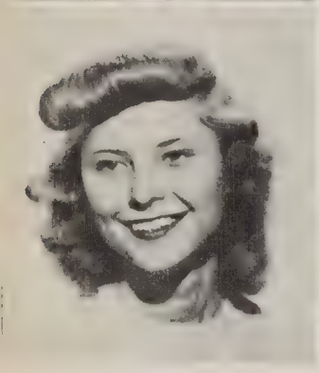

CLEMMONS, CAROL ANN — AMARILLO, TEXAS

CLOSE, JOYE — BORGER, TEXAS

CLOUSE, CAROLYN — AMARILLO, TEXAS

COBB, NANCY — FRIONA, TEXAS

COGSWELL, NATALIE — AMARILLO, TEXAS

COLLINS, DALE — AMARILLO, TEXAS

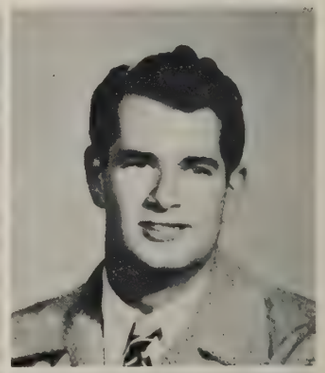

COOPER, MARGARET — AMARILLO, TEXAS

CORNELIUS, D. P. — WINSTON-SALEM, N. CAROLINA

CRAIL, BEVERLEY — PAMPA, TEXAS

CRITES, CHARLES — AMARILLO, TEXAS

CULVER, CECIL, JR. — GROOM, TEXAS

CULWELL, GORDON — AMARILLO, TEXAS

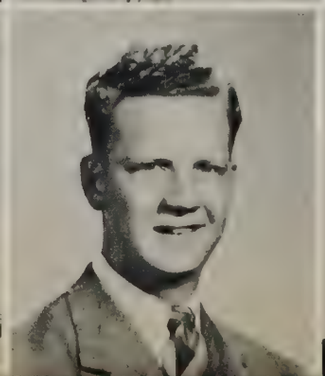
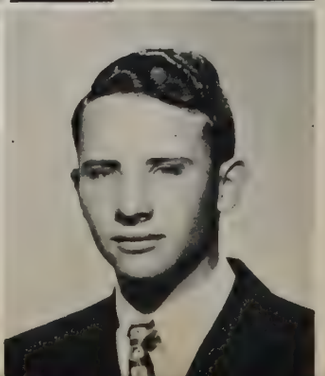

CUNNINGHAM, JOHN AMARILLO, TEXAS

CUPP, ROYCE AMARILLO, TEXAS

DARNELL, JEAN AMARILLO, TEXAS

DARNELL, JOAN AMARILLO, TEXAS

DEAN, HAROLD AMARILLO, TEXAS

DEES, JIMMY AMARILLO, TEXAS

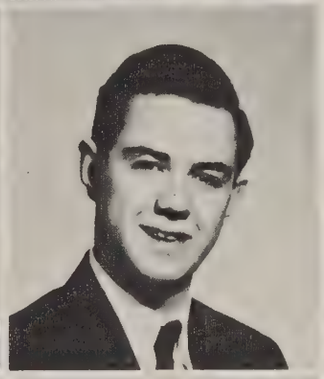

DEHNER, PATRICIA AMARILLO, TEXAS

DEMIC, GEORGE AMARILLO, TEXAS

DENNEY, THELMA AMARILLO, TEXAS

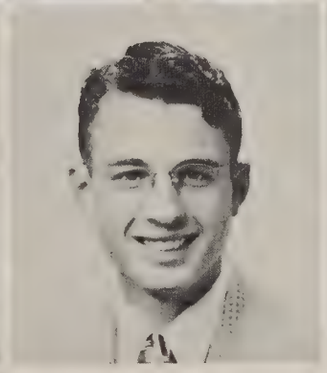

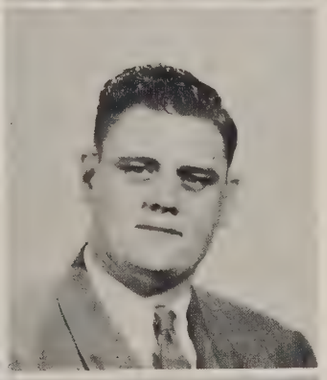

DIAL, KATHRYN AMARILLO, TEXAS

DIAL, BILL AMARILLO, TEXAS

DODSON, WILLIE AMARILLO, TEXAS

DOWELL, ROBERT AMARILLO, TEXAS

DUKE, THOMAS AMARILLO, TEXAS

DUNIVEN, JAMES MIAMI, TEXAS

DURRETT, MARGARET AMARILLO, TEXAS

EASLEY, GENE AMARILLO, TEXAS

ELDRIDGE, PAULINE AMARILLO, TEXAS

ELLIS, WINFRED TRAVIS — AMARILLO, TEXAS

FAUST, JOE HUGH — ALTON, MISSOURI

FERGUSON, CHARLES — AMARILLO, TEXAS

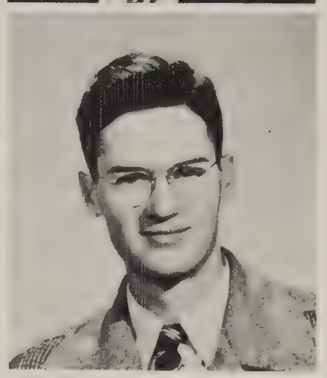

FIELD, WILLIAM L. — DENVER, COLORADO

FLETCHER, JEAN — DUMAS, TEXAS

FOREMAN, DOYLE A. — AMARILLO, TEXAS

FORSON, MYRTLE W. — AMARILLO, TEXAS

FOSTER, BILL — AMARILLO, TEXAS

FOWLER, BARBARA — AMARILLO, TEXAS

FRENCH, DANIEL — DALHART, TEXAS

GARBUTT, JOHN — DALLAS, PENNSYLVANIA

GAUT, ROYCE DARREL — AMARILLO, TEXAS

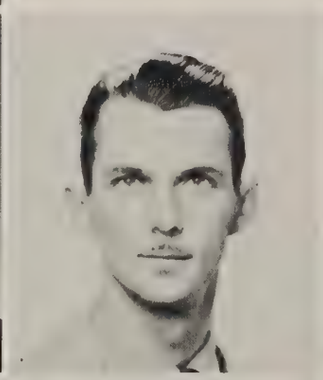

GENEVA, GLENN — AMARILLO, TEXAS

GERMANY, JOHN — AMARILLO, TEXAS

GHOLSTON, DON — AMARILLO, TEXAS

GIBBS, ROLLA ALTON — AMARILLO, TEXAS

GOODNIGHT, SYLVA — AMARILLO, TEXAS

GOODWIN, CARY G., JR. — AMARILLO, TEXAS

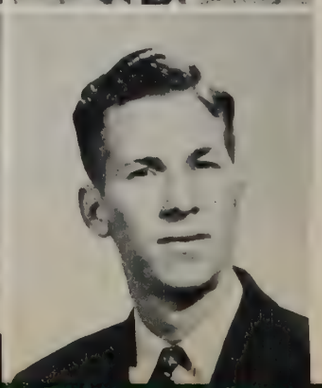

GOODWIN, JAMES — AMARILLO, TEXAS

GRAY, LELLAND, JR. — AMARILLO, TEXAS

GREGORY, HAROLD — AMARILLO, TEXAS

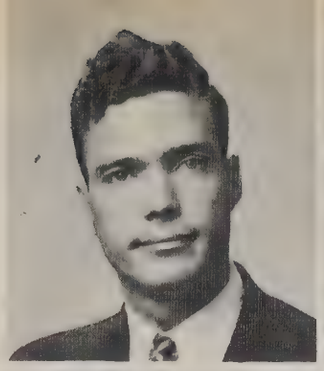

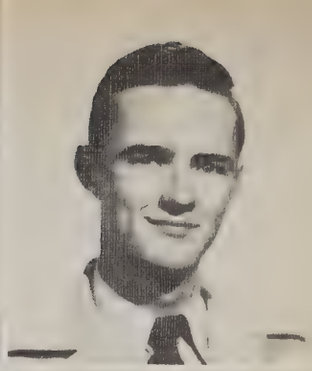

GRIGGS, BILL — AMARILLO, TEXAS

GRUVER, WAYNE — AMARILLO, TEXAS

GUNTER, RANDOLPH — AMARILLO, TEXAS

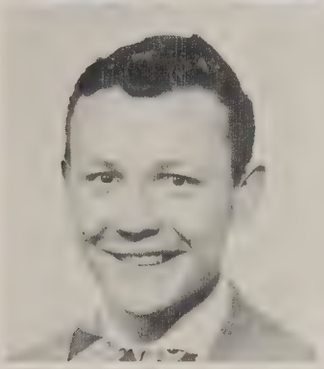
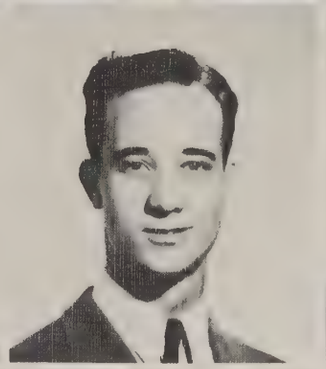

HALL, LOUISE — CLOVIS, NEW MEXICO

HARDIN, HAYDEN — AMARILLO, TEXAS

HARRIS, BILL — AMARILLO, TEXAS

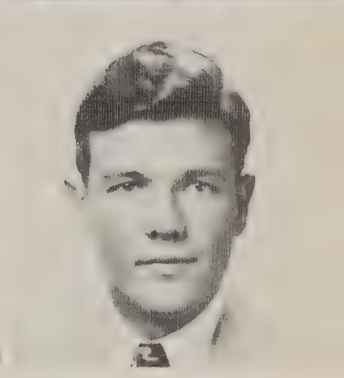

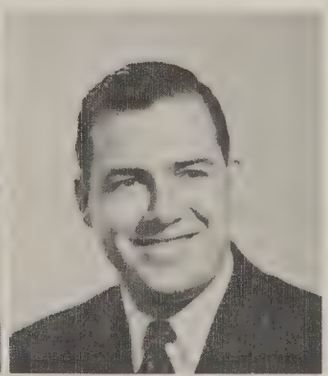

HARVEY, GWENDOLYN — AMARILLO, TEXAS

HASSELL, FORREST — AMARILLO, TEXAS

HASSELL, SAM — AMARILLO, TEXAS

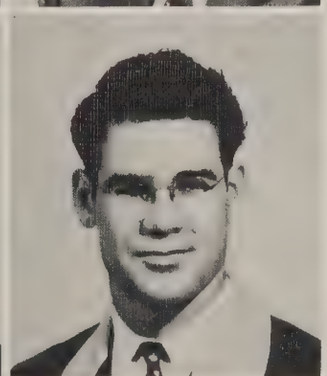

HELTON, GERRY — AMARILLO, TEXAS

HELTON, GORDON — AMARILLO, TEXAS

HENRY, BILL — ADA, OKLAHOMA

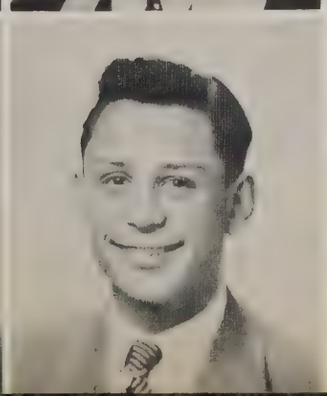

HESS, BETTYE — AMARILLO, TEXAS

HIATT, ROBERT — AMARILLO, TEXAS

HICKMAN, STAN — AMARILLO, TEXAS

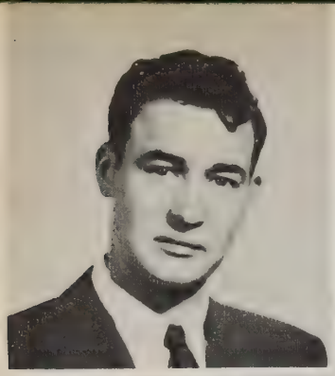
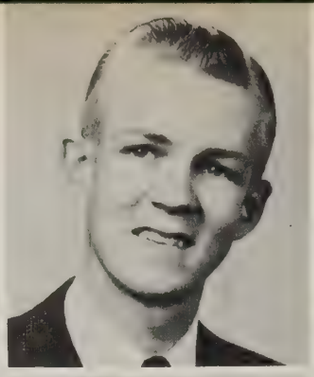

HICKMOTT, FRANK — AMARILLO, TEXAS

HIGGINS, FRANCIS C., JR. — AMARILLO, TEXAS

HIGHTOWER, MAURENE — AMARILLO, TEXAS

HILL, BETTE — TULIA, TEXAS

HINSON, BONNIE — AMARILLO, TEXAS

HODGES, MARJORIE — AMARILLO, TEXAS

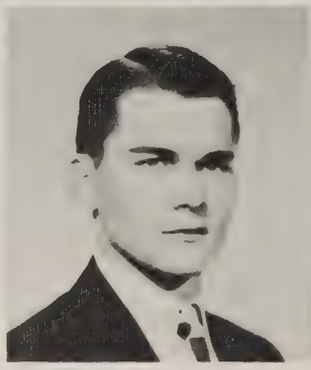

HOGAN, RICHARD — AMARILLO, TEXAS

HOLMAN, HERSCHEL, JR. — AMARILLO, TEXAS

HOLT, CLIFFORD — AMARILLO, TEXAS

HORNE, BETTYE JO — AMARILLO, TEXAS

HOUSTON, OTIS — COLBY, KANSAS

HOYT, NORMA — AMARILLO, TEXAS

HUBBARD, GLENN — PAMPA, TEXAS

HUBBARD, NANCY — AMARILLO, TEXAS

HUDGINS, IVAN, JR. — AMARILLO, TEXAS

HUGHES, BILLY MURRAY — AMARILLO, TEXAS

HUGHES, WILLIAM E. — AMARILLO, TEXAS

HULL, GENE — AMARILLO, TEXAS

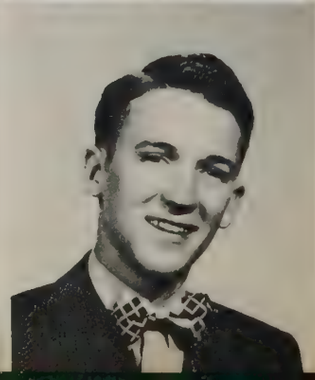

HUME, HELEN LOUISE — AMARILLO, TEXAS

INMAN, HAROLD RAY — AMARILLO, TEXAS

IRWIN, LEOTA — CLOVIS, NEW MEXICO

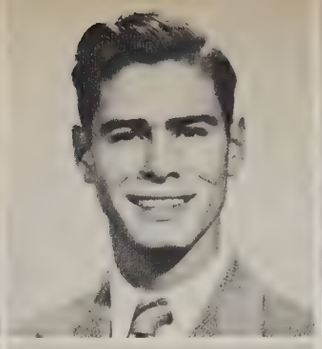

JACKSON, PAT — AMARILLO, TEXAS

JEFFRESS, CHARLES EDWARD — AMARILLO, TEXAS

JOBE, LOYD L. — AMARILLO, TEXAS

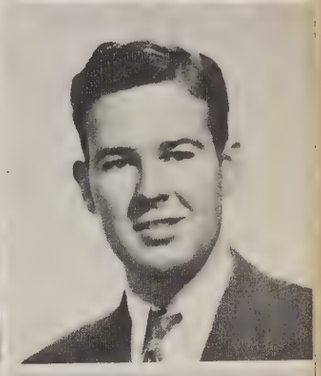

JOHNSON, DOROTHY ANN — AMARILLO, TEXAS

JOHNSON, LLOYD — AMARILLO, TEXAS

JOHNSON, MILLARD MELVIN — AMARILLO, TEXAS

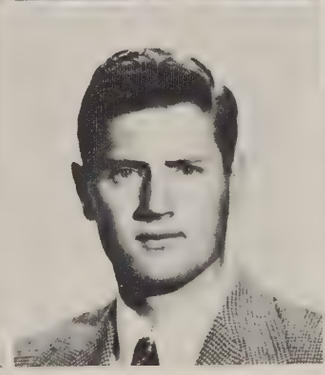

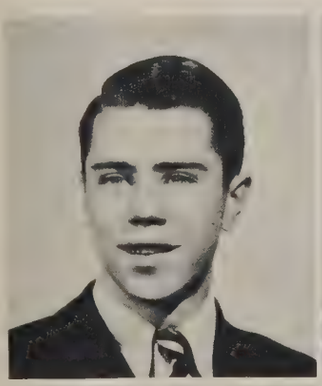
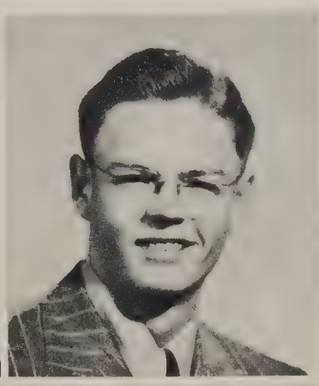

JOHNSON, STANLEY HUGH — AMARILLO, TEXAS

JONES, FLOYD BENNETT — AMARILLO, TEXAS

JONES, GEORGE W. — AMARILLO, TEXAS

JONES, GRIFFIN LEWIS — AMARILLO, TEXAS

JONES, HOPE — BOISE CITY, OKLAHOMA

JORDON, NOBLE — AMARILLO, TEXAS

JUETT, BILL — AMARILLO, TEXAS

KEEN, EDD TOM — AMARILLO, TEXAS

KEEN, W. R. — AMARILLO, TEXAS

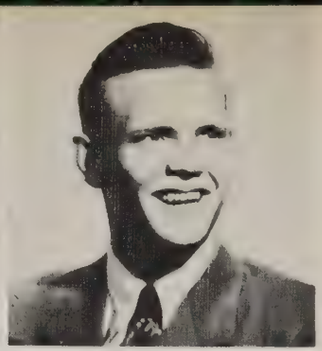

KEITH, LOIS — AMARILLO, TEXAS

KELLY, DICK — AMARILLO, TEXAS

KEMP, BOB — AMARILLO, TEXAS

KEMP, MICHAEL — AMARILLO, TEXAS

KILE, JAMES — AMARILLO, TEXAS

KILLIAN, R. H. — AMARILLO, TEXAS

KING, JOAN — AMARILLO, TEXAS

KIRKWOOD, JERRY — GALVESTON, TEXAS

KRABBE, BETTY RAE — AMARILLO, TEXAS

KRABBE, DOROTHY MAE — AMARILLO, TEXAS

KRETZ, BONNIE — AMARILLO, TEXAS

KUEHLER, NORBERT — GROOM, TEXAS

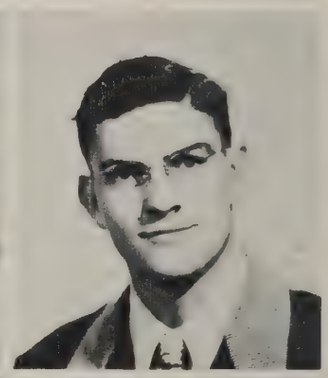

KUYKENDALL, CAROL — AMARILLO, TEXAS

LAMPE, WILLIAM — AMARILLO, TEXAS

LAWRENCE, ROLAND — AMARILLO, TEXAS

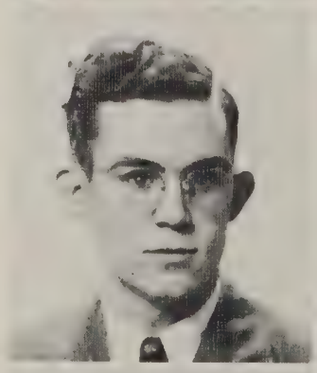
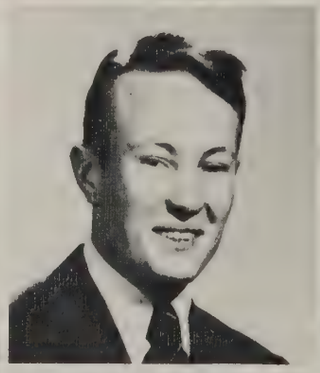

LAWRENCE, RUTH — AMARILLO, TEXAS

LEAVELLE, JAMES — AMARILLO, TEXAS

LIDIA, BILLIE JO — AMARILLO, TEXAS

LITTLE, LOUISE — AMARILLO, TEXAS

LONGSTRETH, MARY — AMARILLO, TEXAS

LONGSTRETH, WILLIA. — AMARILLO, TEXAS

LOVELESS, CHARLES — AMARILLO, TEXAS

LOWE, EVALYN — PANHANDLE, TEXAS

LUSK, ROY — AMARILLO, TEXAS

McCLINTOCK, JAMES — AMARILLO, TEXAS

McGEE, JACK — AMARILLO, TEXAS

McGINLEY, ROLAND — AMARILLO, TEXAS

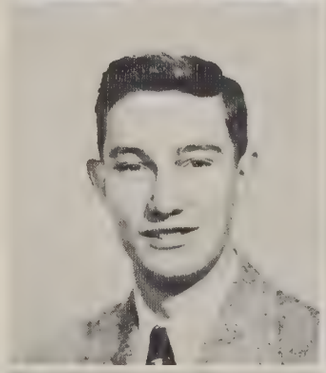

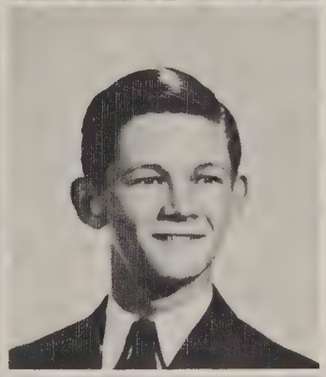

McGINNIS, CHARLES — AMARILLO, TEXAS

McMENNANY, DARLENE — AMARILLO, TEXAS

MALONE, JAMES PAT — AMARILLO, TEXAS

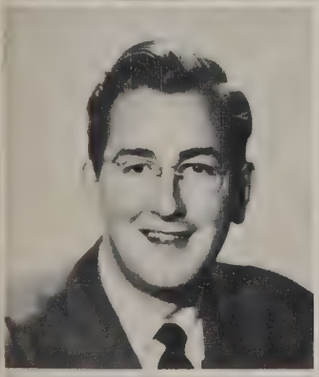
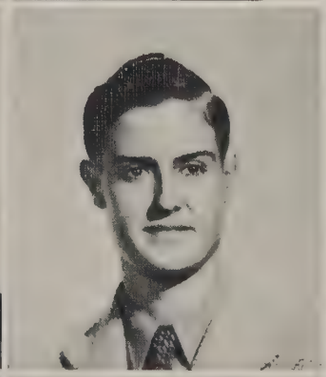
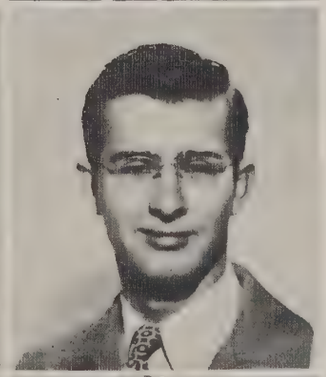

MARABLE, GERALD LAWAYNE — AMARILLO, TEXAS

MATCHETT, ROBERT — AMARILLO, TEXAS

MATHEWS, HENRY — AMARILLO, TEXAS

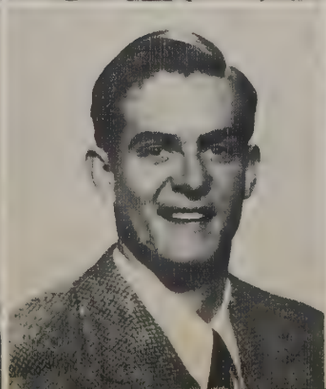

MATNEY, DORIS — AMARILLO, TEXAS

MAYBERRY, JAMES — AMARILLO, TEXAS

MELLER, HELEN — SHATTUCK, OKLAHOMA

MERRICK, REX S. AMARILLO, TEXAS

MERYDITH, PEARL PERRYTON, TEXAS

MILLER, JOHN AMARILLO, TEXAS

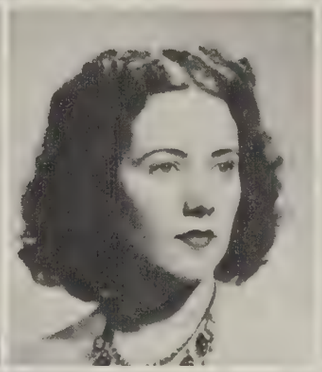

MILLS, GUY DUNNAM, JR. AMARILLO, TEXAS

MOCK, LINDALIE AMARILLO, TEXAS

MONAGHAN, DAN AMARILLO, TEXAS

MONZINGO, CARL AMARILLO, TEXAS

MOORE, ARTHUR AMARILLO, TEXAS

MOORE, BYLLIE JANE AMARILLO, TEXAS

MOORE, CAMILLE AMARILLO, TEXAS

MOORE, GRACE AMARILLO, TEXAS

MOORE, MARGARET ELLEN CLOVIS, NEW MEXICO

MORTON, CHARLES AMARILLO, TEXAS

MOYE, COLLIE C. AMARILLO, TEXAS

MURCHISON, JOSEPH DANIEL AMARILLO, TEXAS

MYATT, NORMA LEE McLEAN, TEXAS

NELSON, LUCILE MIAMI, TEXAS

NELSON, LIGE AMARILLO, TEXAS

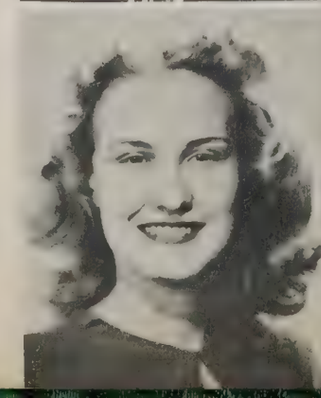

NETTLE, MARTHA — AMARILLO, TEXAS

NEUERBURG, THELMA — HOOKER, OKLAHOMA

NEWMAN, J. R. — SHAMROCK, TEXAS

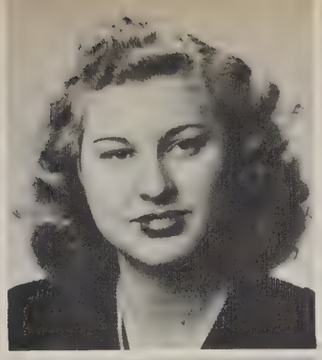

OCHSNER, WINSTON — HERMANN, MISSOURI

OLIVER, BARBARA — AMARILLO, TEXAS

OSGOOD, CHARLES — AMARILLO, TEXAS

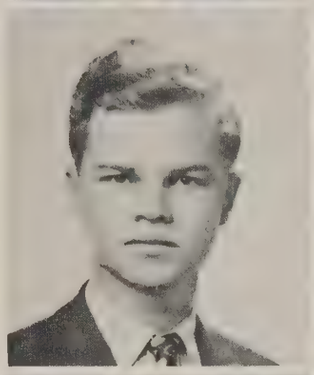

OWEN, CHARLES — AMARILLO, TEXAS

PAUL, LYNN — AMARILLO, TEXAS

PELZ, BENNY — AMARILLO, TEXAS

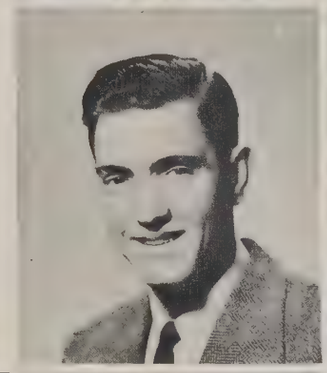
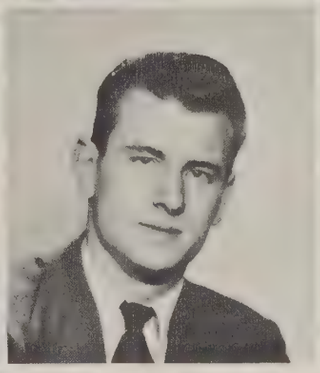

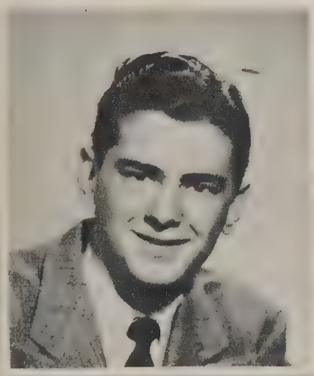

PERKINS, JIM — AMARILLO, TEXAS

PHILLIPS, MARY JO — AMARILLO, TEXAS

PINKERTON, KATHLEEN — PERRYTON, TEXAS

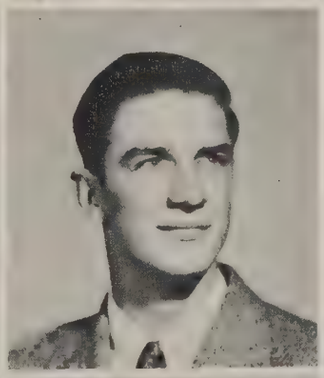
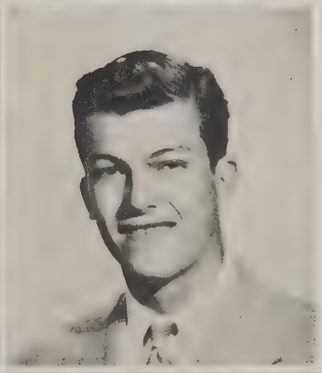

PITTS, HAL — AMARILLO, TEXAS

POLK, GENE — AMARILLO, TEXAS

POSEY, DON — AMARILLO, TEXAS

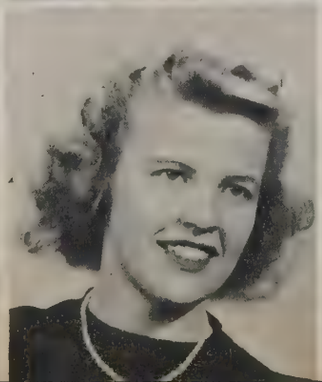

PRATT, GEORGE — AMARILLO, TEXAS

PRICHARD, EMALEE — AMARILLO, TEXAS

PRICKETT, NORMAN — ODESSA, TEXAS

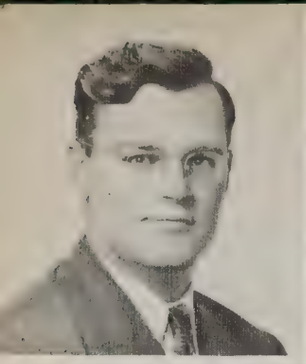

RADEY, ROSS — AMARILLO, TEXAS

RARDON, CARYL — CANEY, KANSAS

RAYBURN, MORRIS — AMARILLO, TEXAS

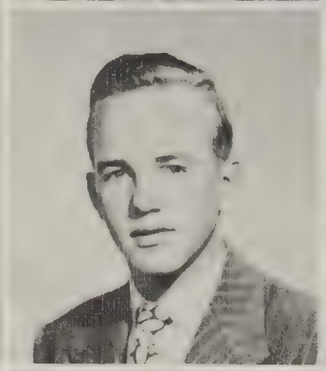

REVILLE, BILL — AMARILLO, TEXAS

RILEY, EDWARD — AMARILLO, TEXAS

RITTER, GEORGE — AMARILLO, TEXAS

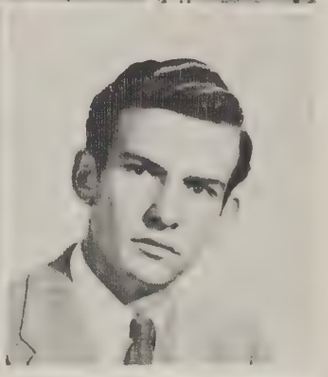

ROBERSON, JACKIE BELLE — AMARILLO, TEXAS

ROBBERSON, JOE FRANK — AMARILLO, TEXAS

ROOK, BOB — AMARILLO, TEXAS

ROSE, LANELLE — RANGER, TEXAS

ROSS, JACQULYN — DUMAS, TEXAS

ROSS, S. E. — AMARILLO, TEXAS

ROUSE, GEORGE — SHAMROCK, TEXAS

RUSSELL, WILLIAM — AMARILLO, TEXAS

SANDERS, FRANCES — AMARILLO, TEXAS

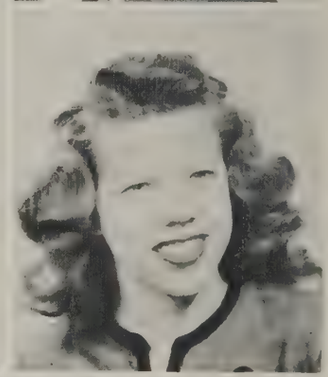

SANDLIN, TED — AMARILLO, TEXAS

SAUNDERS, JOE — AMARILLO, TEXAS

SCHOENHALS, GERTRUDE — DARROUZETT, TEXAS

SCHUELER, DOROTHY — FRIONA, TEXAS

SCHUELER, ELENOR — FRIONA, TEXAS

SCHULZE, GENE — AMARILLO, TEXAS

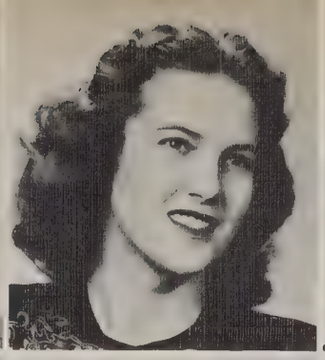

SCHWALLER, MARY BYRLEA — AMARILLO, TEXAS

SCOTT, BILLY B. — AMARILLO, TEXAS

SCOTT, DeCOURCY — AMARILLO, TEXAS

SCRUGGS, CHARLIE — AMARILLO, TEXAS

SEWELL, MAPLE — AMARILLO, TEXAS

SHARP, DONNIE — AMARILLO, TEXAS

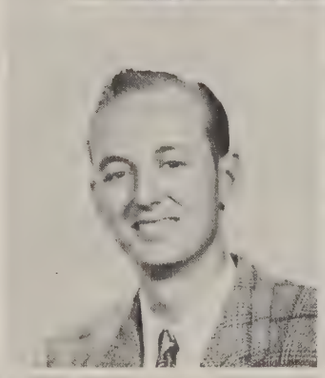

SHELTON, DORIS — AMARILLO, TEXAS

SHORT, JIMMY — AMARILLO, TEXAS

SINCLAIR, ROBERT — AMARILLO, TEXAS

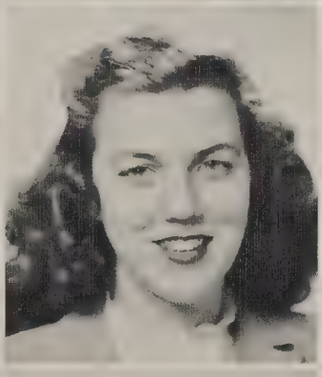

SISSOM, JOHN E. — AMARILLO, TEXAS

SMITH, BETTY — HOOKER, OKLAHOMA

SMITH, O. B. — FORT WORTH, TEXAS

SMOOT, WILLIAM TANDY — AMARILLO, TEXAS

SMYTH, GUY PITTS — AMARILLO, TEXAS

SPAUDE, ARTHUR J., JR. — ROGERS, ARKANSAS

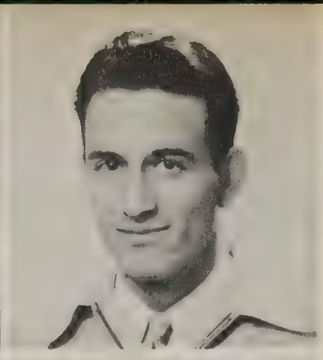

SPEIGHT, WESLEY — AMARILLO, TEXAS

SPENCER, WILLIAM — AMARILLO, TEXAS

SPOON, BILLY — MEMPHIS, TEXAS

STEPHENS, DELBERT — AMARILLO, TEXAS

STODGHILL, WILL ALLEN — AMARILLO, TEXAS

STONE, DOROTHY — AMARILLO, TEXAS

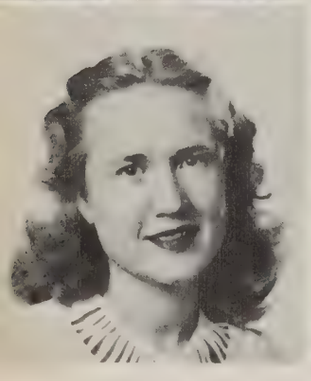
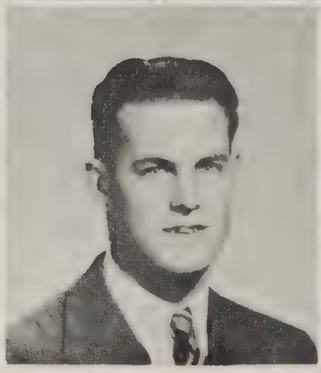

STONE, MARGARET — AMARILLO, TEXAS

STORSETH, S. L. — AMARILLO, TEXAS

SUPER, LULA MARIE — HOUSTON, TEXAS

SWANN, MARY — AMARILLO, TEXAS

TADLOCK, TRAVIS, JR. — AMARILLO, TEXAS

THOMPSON, DOROTHY — AMARILLO, TEXAS

THOMPSON, JUNE — AMARILLO, TEXAS

THORNTON, GEORGE — AMARILLO, TEXAS

TINSLEY, CHRISTINE — AMARILLO, TEXAS

VAN DYKE, ANITA — AMARILLO, TEXAS

VAN SHAW, MARTHA — AMARILLO, TEXAS

VEIDT, WILLIAM — AMARILLO, TEXAS

VERNON, AURICE — AMARILLO, TEXAS

VETESK, MOZELLE — AMARILLO, TEXAS

VICK, NANCY ELIZABETH — AMARILLO, TEXAS

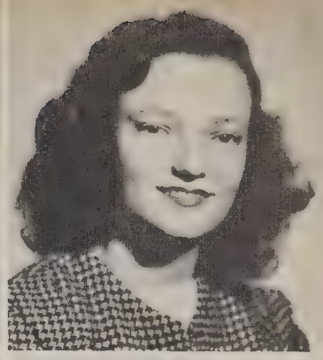

WAGNER, BENJAMIN ROSS — CROSS PLAINS, TEXAS

WATKINS, MARGARET — GUYMON, OKLAHOMA

WEEMS, BOBBY — AMARILLO, TEXAS

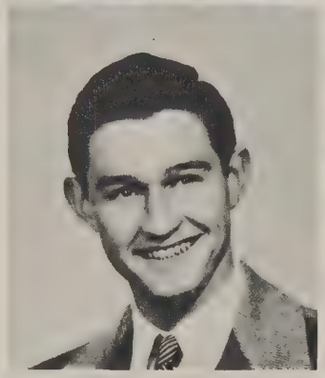

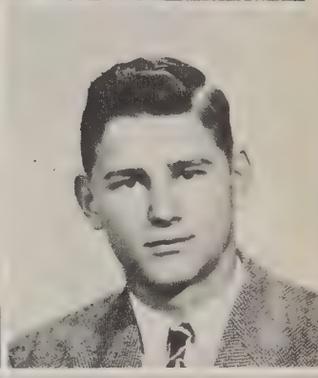

WHITE, BOBBY — AMARILLO, TEXAS

WILKINSON, HAROLD — AMARILLO, TEXAS

WILKINSON, LOU ELLEN — AMARILLO, TEXAS

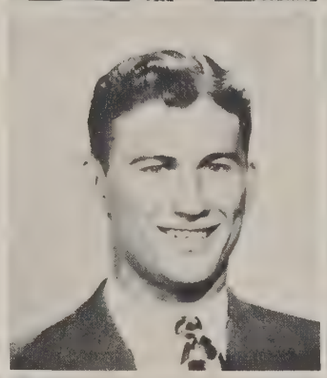

WILLIAMS, GLENN ROGER — AMARILLO, TEXAS

WILLIAMS, J. BURTON — AMARILLO, TEXAS

WILLIAMS, MARTHA JO — AMARILLO, TEXAS

WILLIAMS, WENONA — STINNETT, TEXAS

WILLIS, BETTY JEAN — BORGER, TEXAS

WILLIS, BETTY LOU — AMARILLO, TEXAS

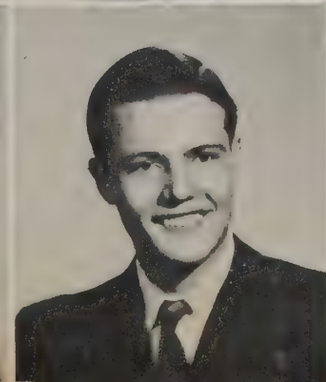

WILSON, LOREN — AMARILLO, TEXAS

WILSON, ROBERT WARNER — AMARILLO, TEXAS

WISE, JAMES CHARLTON — AMARILLO, TEXAS

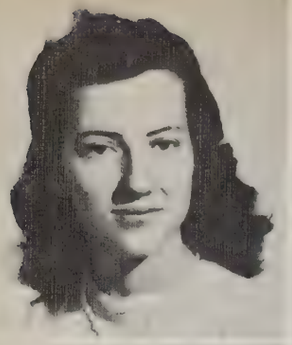

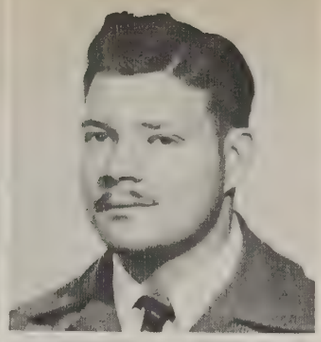

-WITT, JOELINE — AMARILLO, TEXAS

WOMACK, JIMMY — CROSS PLAINS, TEXAS

WORSHAM, BILL — AMARILLO, TEXAS

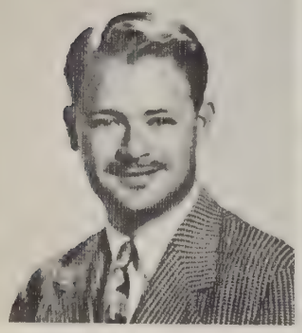
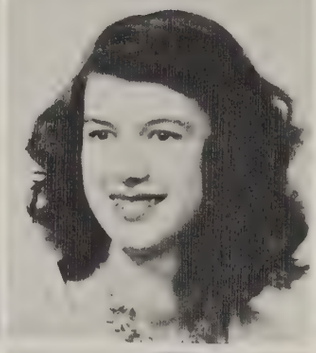

WORSHAM, KENNY — AMARILLO, TEXAS

WRIGHT, DORIS — MIDDLETOWN, VIRGINIA

ZANCHETTIN, LOUIE — AMARILLO, TEXAS

MATHEWS, WALTER — AMARILLO, TEXAS

SOPHOMORES

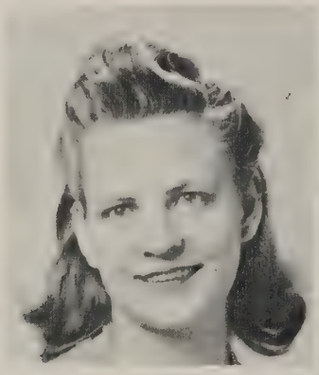

ACKER, BERNICE — Nursing — NAZARETH, TEXAS

CULPEPPER, ROBINA — Nursing — HEREFORD, TEXAS

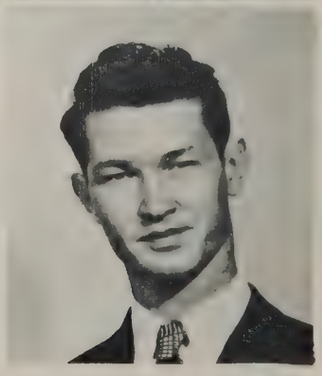

TYLER, ROBERT — Pre-Med. — AMARILLO, TEXAS
Tau Delta, Ranger Staff

Cross Section of Student Life

Registration in the gym.

Will they make the goal?

Why didn't the army register this way?

A conference with Prexy.

The registrars are busy but happy.

The college bookstore is enjoying its new home in the Union.

Teas -- Alpha to Omega

The student council provides a mixer.

A test already?

A busy hour with business machines.

Watch your P's and Q's!

A five minute break.

Just a lot of static.

This one didn't get away!

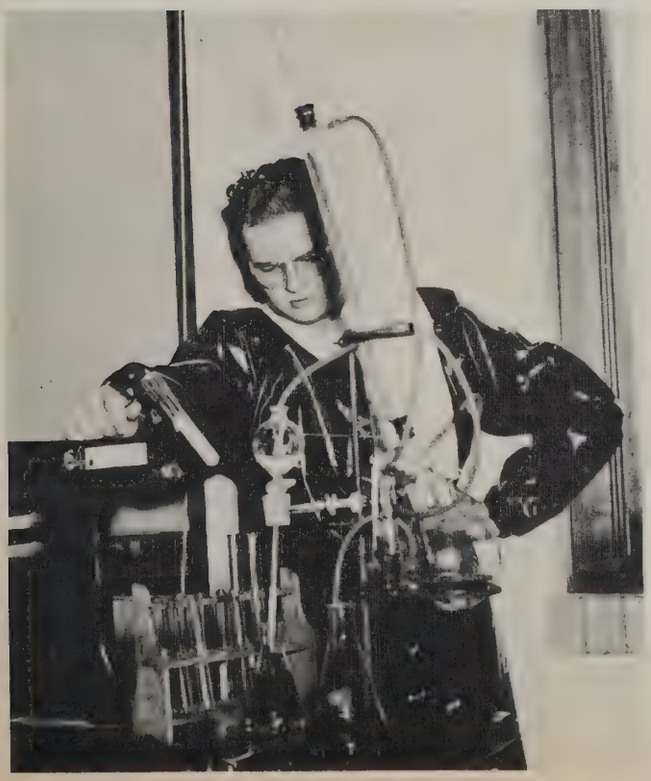

Atomic Bomb?

Mr. Baker, Mr. Gunter, and Mr. Cole--our friendly and helpful custodians.

Congressman Worley visits with President Meyer before his assembly address.

J. Sissom makes magic.

Speech Department's entry for State One-act Play Contest.

Lunch at the cafeteria.

An afternoon siesta.

Let's have a coke!

A Union Lounge bridge session.

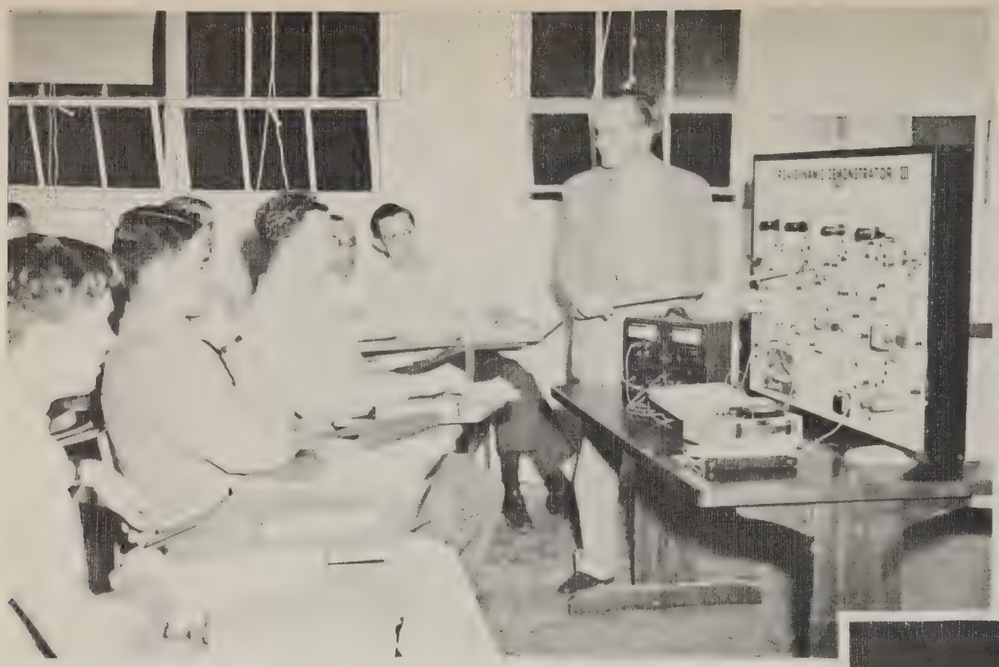

Night class in radio.

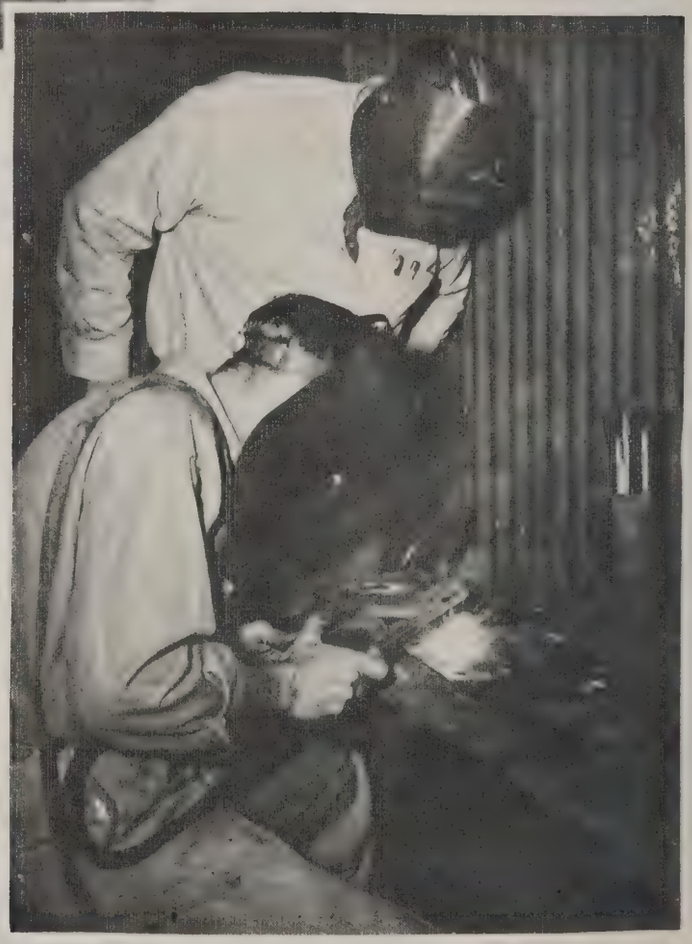

Terminal course in metal trades.

Our future engineers.

A library assignment.

After a brisk workout.

Watch the birdie!

Do, re, mi---

Easel, brush, water color.

Expression in art.

Seeing the Badgers off to sunny California.

A Badger pep rally.

The faculty fems support the Badger "California or Bust" campaign.

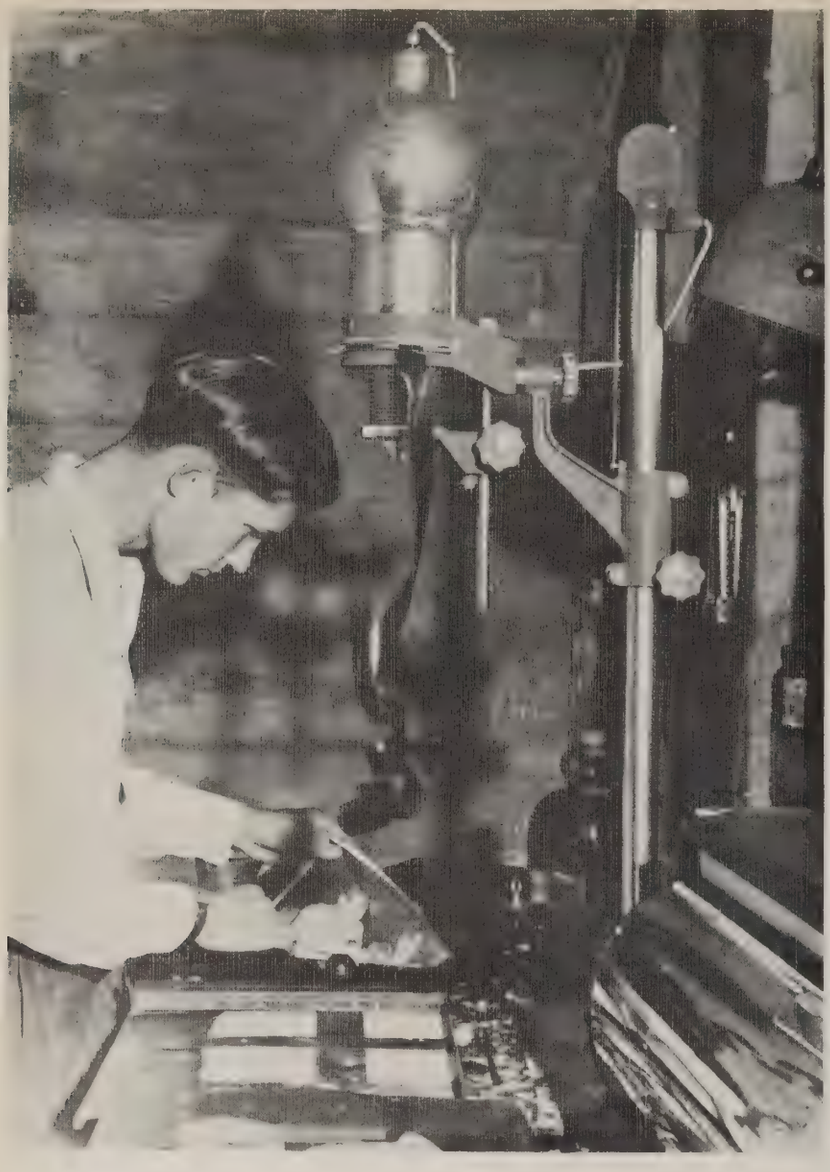

Dark magic.

Beginning of a session.

Western jamboree

Subscription, please?

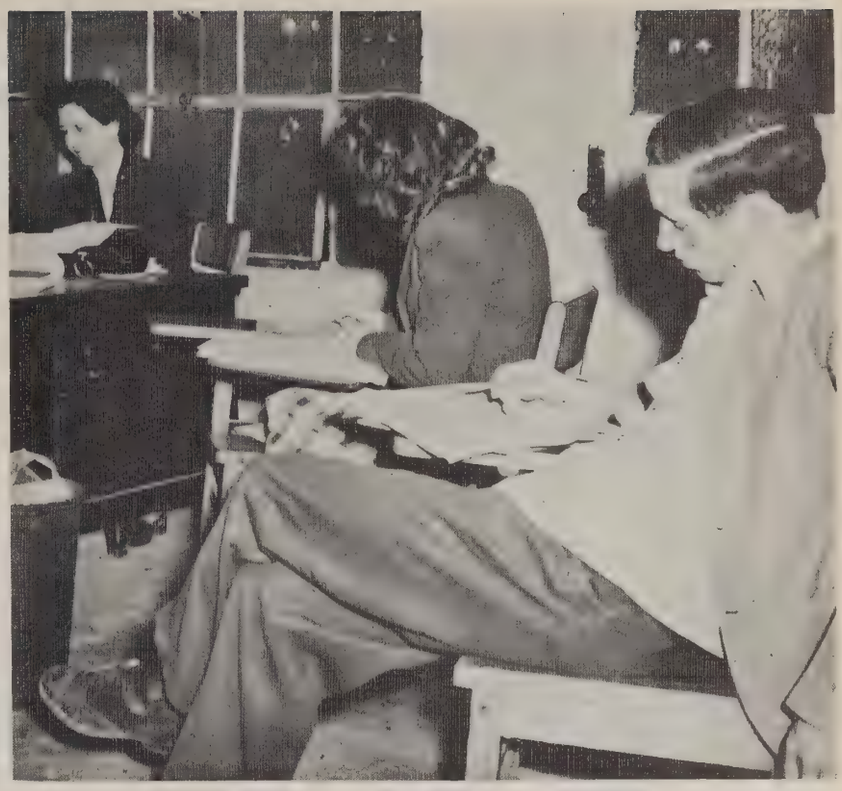

Copy deadline.

Eddie II

Students visit the Globe News.

Happy day!

FEATURES

Features

Nominations for Amarillo College beauties came from the student body at large during a general election sponsored by the Student Council. Photographs of the six highest ranking nominees were submitted to Phil Spitalny for final selection.

The sophomore and freshman favorites for 1947 were elected by the respective classes.

Martha Van Shaw, College Beauty

land, Beauty Nomin

Beauty Nominees

Anita Van Dyke

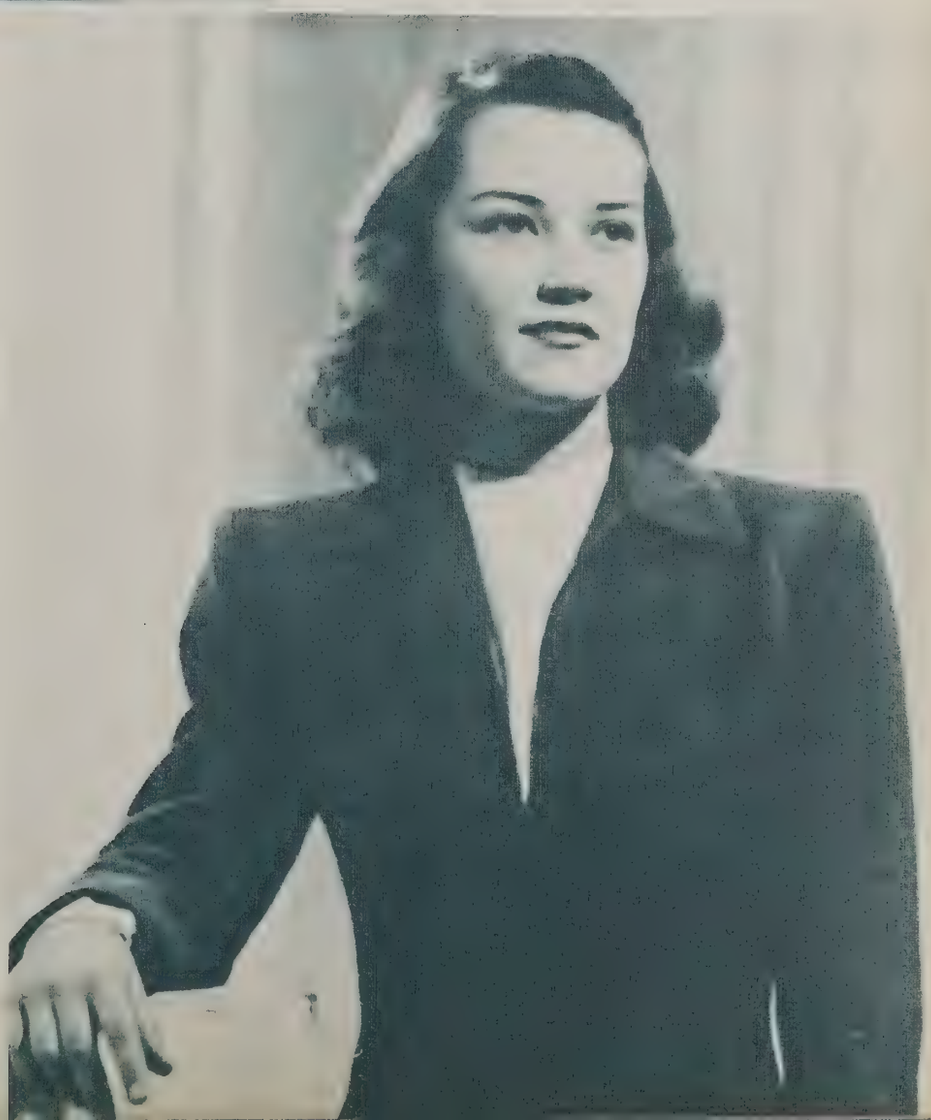

Imogene Barton

Beauty Nominees

Charlene Hook

Margaret Bird

Arthur Ball, Sophomore Favorite

ick Kelly, Freshman Favorite

Anita Van Dyke — Freshman Favorite

ORGANINGTON

ETIQUETTE
EMILY POST
ETIQUETTE
MINUTE BOOK

Alpha XI Omega

Anne Webster
President

Jerry Kirkwood
Vice-President

Edna Coy
Sponsor

June Metcalf
Secretary

Berdena Godwin
Treasurer

Marty Lou Bond

Essie Lee Denny

Thelma Denny

Ruth Ewing

Billye Jo Grady

Sylva Goodnight

Zana Hibbetts

Joan King

Jean Lynn

Anita Mixon

Camille Moore

Kathleen Pinkerton

Laverne Taylor

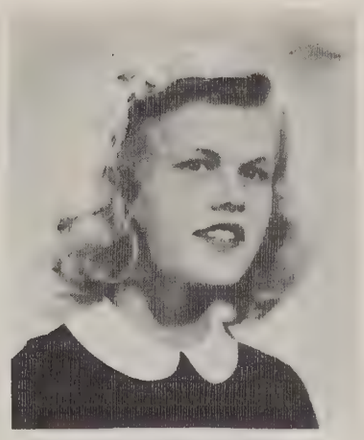

Dorothy Thompson

The Alpha Xi Omega sorority was organized in September, 1945, with ten charter members. This sorority is a reorganization of the old Alpha Iota which was discontinued during the war. Membership is by invitation only and is kept by maintaining a C grade average. Edna Coy is the sponsor.

GAMMA THETA CHI

Gamma Theta Chi was organized in February, 1940, under the name of C. Q. C. and was changed to a Greek letter sorority on October 20, 1940. The sorority was organized by Mrs. Agatha Shaw, under the direction of Dr. J. F. Mead, with twelve charter members. Membership is by invitation only. Mrs. Wilda H. Talbot is the sponsor.

TALBOT, WILDA H., SPONSOR

HORNE, BETTY JO, PRESIDENT

GREEN, CHARLENE, VICE-PRESIDENT

HOLBERT, NELDA, SECRETARY

TIPPS, MARGARET, TREASURER

ALLMS, MERCEDES

ALLISON, BETTY

CLEMMONS, CAROL ANN

COGSWELL, NATALIE

BELL, BETTY GAY

GILBERT, RAMONA

HESS, BETTYE

KEITH, LOIS

STONE, DOROTHY

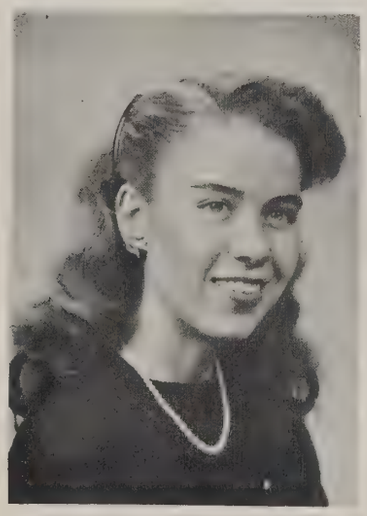

STONE, FAYE

VETESK, MOZELLE

VICK, NANCY

KAPPA DELTA CHI

Kappa Delta Chi, the oldest social sorority on the campus, was founded in 1929 with Mrs. Al Baggett as sponsor. In 1947 Miss Scharleen Barker became sponsor.

It has been one of the most socially active sororities in Amarillo College. Kappa Delta Chi pledges are presented at a formal Christmas dance. Other annual traditions are a fall tea, an Easter breakfast, and a spring coffee.

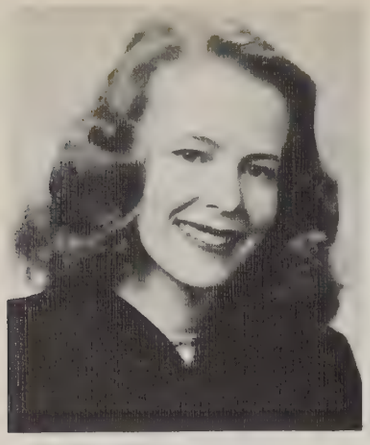

Scharleen Barker
Sponsor

Charlene Hook
President

Roena Deitiker
Vice-President

Jane Juett
Secretary for 1946

Mickey Merchant
Secretary for 1947

Martha Morgan
Reporter

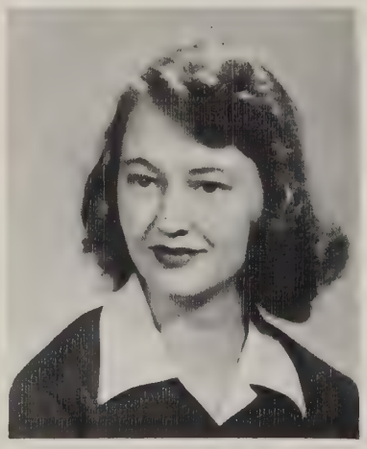

Pat Aldridge

Neva Ellis

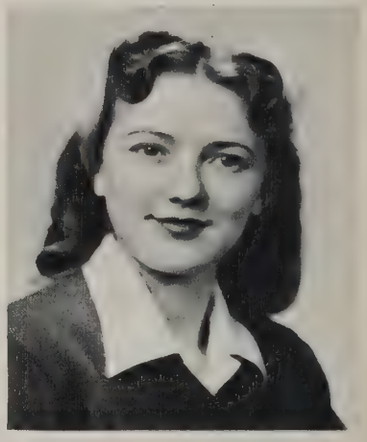

Elizabeth Farr

Pat Jackson

Billie Jo Lidia

Bennis Mays

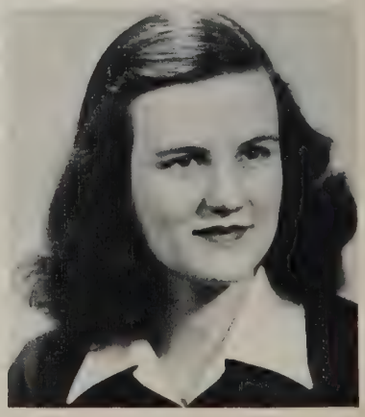

Grace Moore

Mary Jo Phillips

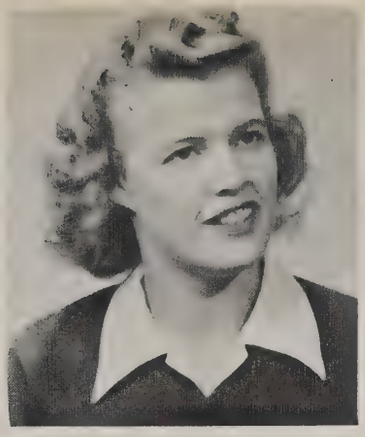

Emmalee Prichard

Lula Marie Super

Martha Van Shaw

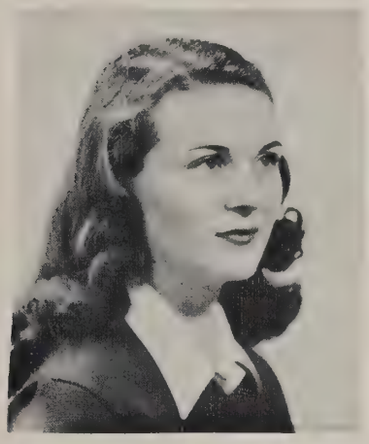

Mary Jo Weiss

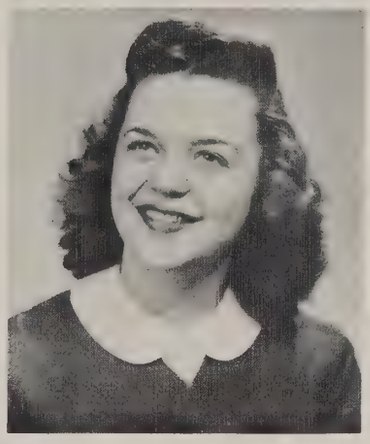

Jane Whicker

Not pictured:
Virginia Alexander
Imogene Barton
Dot Wagoner

Ruth O'Bryant
President

Lucille King
Sponsor

Colleen Ford
Vice President

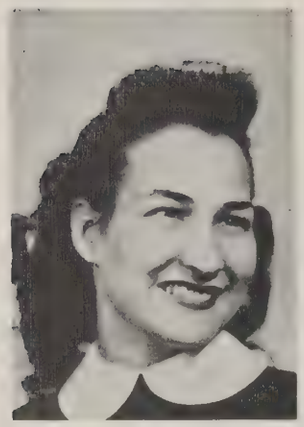

Marisa Keeney
Secretary

Sigma Phi Chi

Sigma Phi Chi, recently changed from Sigma Iota Chi, has been on the Campas since 1930. Membership is by invitation only and is kept by maintaining a C grade average. Annual social activities include a tea in the fall, presentation dance, mid-term luncheon, and spring formal. Lucille King is sponsor.

Myrth Howard
Treasurer

Luta Bob Archer

Mary Archer

Betty Willis

Jo Anne Brown

Ellen Ann Cavenar

Patsy Dacus

Pat Dehner

Kathryn Dial

Pat Egleson

Barbara Fowler

Janie Guthridge Gaut

Iris Duncan Gibbs

Gerry Helton

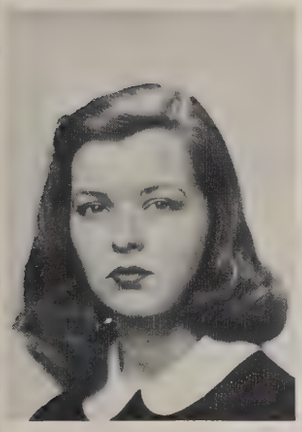
Marjorie Hodges

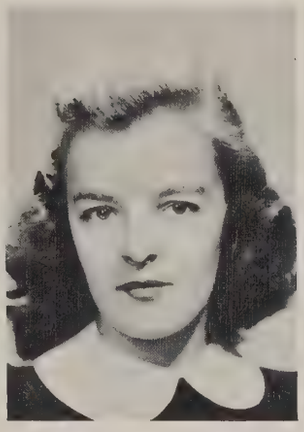
Peggy Houck

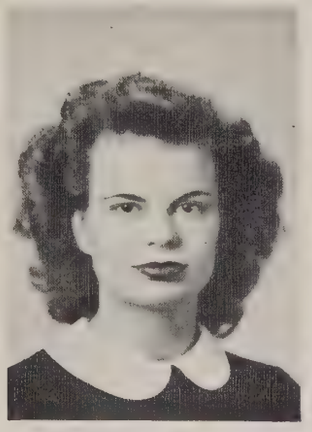
Norma Hoyt

Mary Longstreth

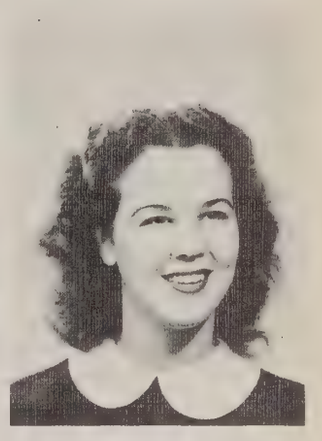
Carleen Meler

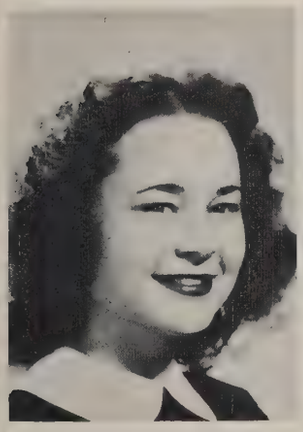
Tommie Rhoten

Frances Saunders

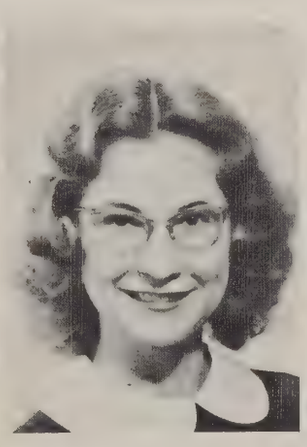
Gene Schulze

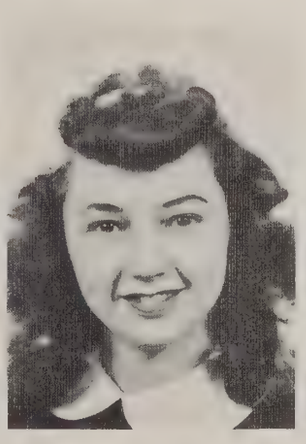
Anita Van Dyke

Freddie Walker

Charles H. Clawson
Sponsor

Beta Delta Gamma

Leroy Thompson
President

Because the Lawyers were made up to a great extent of returning veterans this year, no informal initiation was required.

The purpose of the fraternity is to create and maintain a spirit of good fellowship among the members and to foster athletics and social gatherings.

The new members were welcomed at a stag dinner in November.

A Turkey Trot Dance was sponsored by the Lawyers on November 27, 1947.

Boots Cooper
Sgt.-at-arms

Bill Gannett
Treasurer

Carlos Hinkamp
Secretary

John Archer

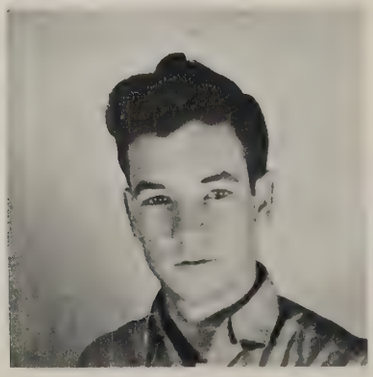

Bill Brainerd

Fred Brokeshoulder

Ross Bruner

Pete Cornelius

Charles Crites

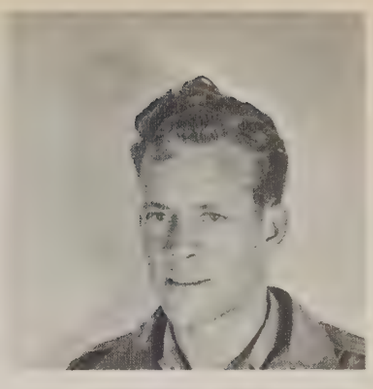

John Cunningham

Fenton Farwell

Dick Hall

Gordon Helton

Richard Hogan

James Kile

Percy Lehman

Roy Lusk

Billy Martin

Henry Mathews

Ed Nobles

Benny Pelz

Sherman Rasor

L. P. Riggs

Monte Craig

Bob White

Herschel Holman

John Allen

Floyd Bingham

OFFICERS

Consulting Engineer----------Lowell P. Riggs
Chief Engineer----------Monte Craig
Junior Engineer----------Bob White
Recording Engineer----------Herschel Holman
Finance Engineer----------John Allen
Demolition Engineer---------- Floyd Bingham

SIGMA ALPHA DELTA

The Engineers' fraternity was organized at Amarillo College in 1932 to foster interest in the profession of engineering. Its membership is open to students enrolled in the department of engineering. Meetings are held at regular intervals, and practicing engineers are invited to speak on subjects of professional interest. Trips to industrial plants are arranged and a professional spirit is encouraged.

This year the Engineers are composed of the largest number of members in its history. The Autumn Ball was sponsored by the Engineers in October. An initiation banquet was held in January. The Annual Engineers' Ball was given in March.

Richard Adams
Jimmy Bailey
Glen Barley
Clement Birkmeyer
Bob Brashears
Bill Braden
J. L. Brown
Glen Bullock
Dean Caldwell
Merlin Clark
Don Condron
Gordon Culwell
Fred Debbrecht
Eldon Durrett
Jerry Elliott

Parker Fairey

Bill Field

Doyle Foreman

Reynold Gardner

Ed Gerkin

Randy Gunter

Sam Hassell

Bill Hogge

Harold Inman

Charles Jeffress

Loyd Jobe

Stanley Johnson

Bob Jones

Dick Jones

Bob Kemp

Charles Loveless

Bert Matthews

Jimmy McClintock

Guy Mills

J. D. Murchison

Lige Nelson

Harold New

Harry Norwood

Charles Owens

Hal Pitts

Norman Prickett

Doug Prince

Ross Radey

S. E. Ross

Delbert Stevens

Travis Tadlock

Frank Washburn

Bobby Weems

Eugene White

Oliver Wright

Members not pictured: Don Edlemann, John Smith, Bill Colville

SIXTH COLUMN

W. Holmes Smith
Sponsor

The Sixth Column was first organized in 1940 with its chief purpose being the promotion of fellowship, social life, and sports. During the war the Sixth Column was discontinued. This year the Sixth Column was reorganized with W. Holmes Smith as sponsor.

Anita Van Dyke
Sweetheart

The Sixth Column sponsored an Annual Barn Dance in October of 1946. At Christmas the members of the Sixth Column contributed $75 to a Christmas Milk Fund for a needy family.

In connection with the purpose of the organization the Sixth Column enters a team in each intramural event.

Officers for the Second Semester

President----------Dick Kelly
Vice-President----------O. B. Chesshir
Secretary----------Warner Wilson
Sgt.-at-arms----------Donnie Sharp

Members not pictured: Bill Perkins, John Britt, Bud Gentry, Billy Moore, Pat Babb, Charles Snow, Jack Anderson, Willie Wilson, Stan Hickman, Bill Hankison, Jimmy Bell, Moon Ott, Bill Lampe, John Cameron, Bill Baker, Bert Ballengee, Charlie Trolinger, Don Byers, James Mayberry, Warner Wilson, John Rogers, A.L. Rogers, Bill Anderson, Richard Bock, Al Hannaford, Reuben Noel, and Adrian McClish.

Tom Duke
President

Ted Sandlin
Vice-President

Sonny McGinley
Secretary

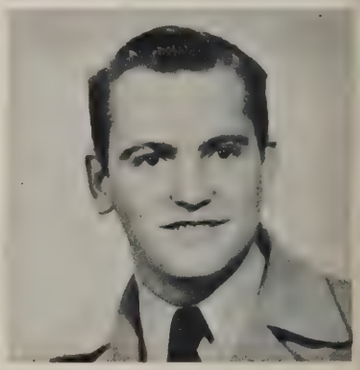

George Thornton
Sgt.-at-arms

Lee Roy Baker

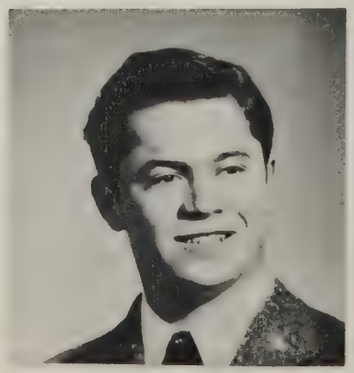

Bud Campbell

O. B. Chesshir

Royce Cupp

Bill Foster

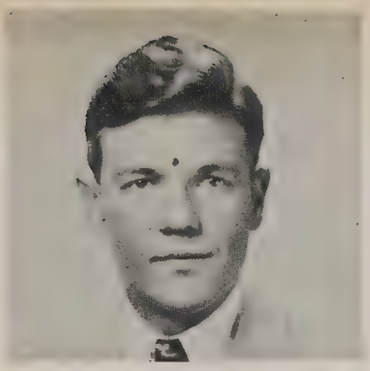
Bill Harris

Bob Hiatt

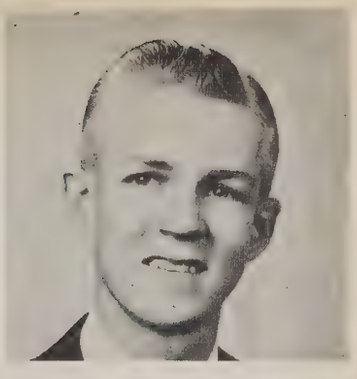
Francis Higgins

Ivan Hudgins

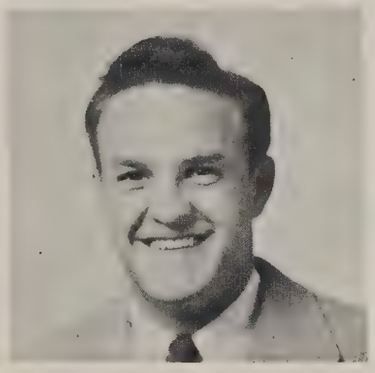
Billy Hughes

Gene Hull

Dick Kelly

Red Killian

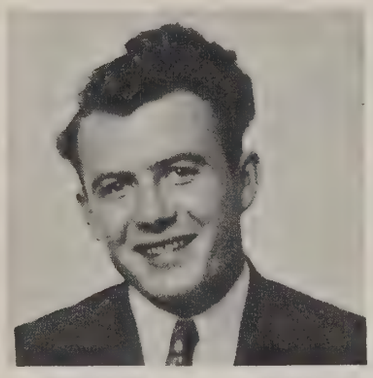
Dan Long

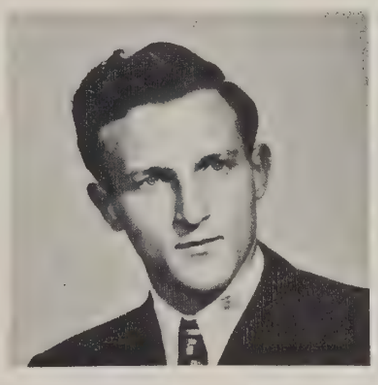
Jack McGee

Collie Moye

Charles Osgood

Jim Perkins

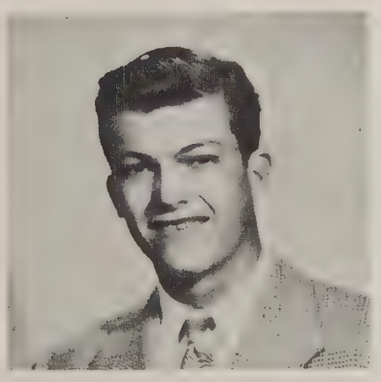
Don Posey

Donnie Sharp

Doug Smith

Guy Smyth

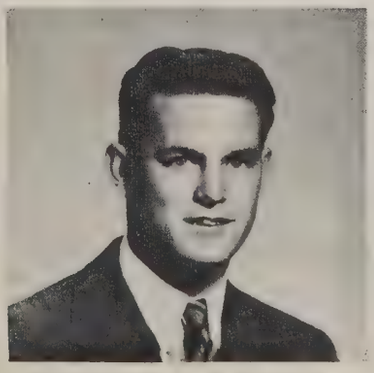
S. L. Storseth

Dick Wiggins

TAU DELTA

The Tau Delta fraternity was organized at Amarillo College in September of 1946. The first official meeting was held on Tuesday, September 24, 1946.

The twenty charter members were: Tony Martin, Bob Andrews, John B. Allen, Bryan Burton, Charles Broaddus, John Cavin, Dale Collins, Bill Dixon, Bill Dial, William Highes, Bill Juett, Kenneth Lanham, Billy Pat Moore, Ray McCausland, Winston Ochsner, George Pratt, Gene Polk, Joe Frank Robberson, Lee Simmers, and Bill Worsham.

George Jones

Phillip Blythe

Bill Worsham

Joe Cato

Harold Dean

Vernon Miller

John Cavin

Joe Frank Robberson

Joe Blythe

Front Row:

Don Franks

Johnny Allen

Bryan Burton

Lelland Gray

Bill Hughes

Back Row:

Charlie Broaddus

Ronald Jansen

Bob McMillen

Don Gholston

Bill Juett

Jimmy Dees

Bill Veidt

Land Wall

Joe Cato

Billy Pat Moore

Lloyd Johnson

George Demic

Don Oliphant

George Pratt

Eddie Blair

Winston Ochsner

Charlton Wise

Carol Kuykendall

Jimmy Dees

Bill Veidt

Billy Pat Moore

Joe Taylor

George Pratt

Lloyd Johnson

George Demic

Eddie Blair

Don Oliphant

OFFICERS

Sponsor----------Joe Taylor
President---------- Gene Polk
Vice-President----------John Cavin
Secretary---------- Bryan Burton
Treasurer----------John B. Allen
Sgt.-at-Arms---------- Charles Broaddus

Prospective members were invited to a "Rush Smoker" on September 26. A "Fall Dance" was given on October 19. The formal initiation for the Tau Delta pledges were held at the Country Club on November 7. A Christmas formal, "Holiday Homecoming Dance" was given on December 28. Another "Rush Smoker" was held on January 30.

The Tau Delta fraternity enters a team in each intramural event. The Tau Delta football team was intramural champion this year.

Band

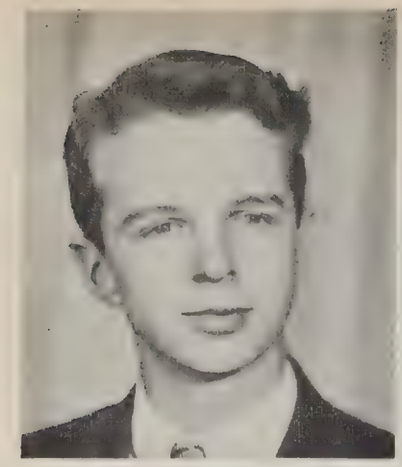

Charles Jeffress
President

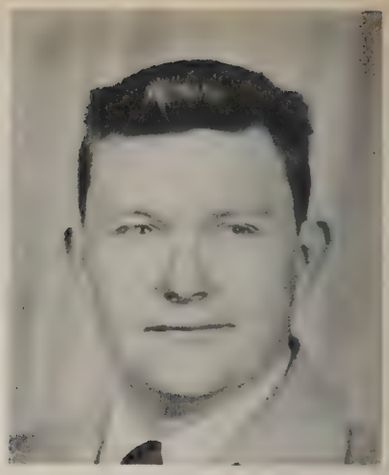

Jimmy Short
Vice-President

From an initial membership of eight, the band now has thirty-six members. It is under the direction of Mr. Charles Kiker. Besides participating in several assemblies, the band played at all of the home basketball games and went to Plainview for the game there.

The most outstanding activity of the year is an annual spring concert. Usually there is a featured soloist. This year Mr. Russell Curtis was the soloist.

Wyoma Basom
Secretary

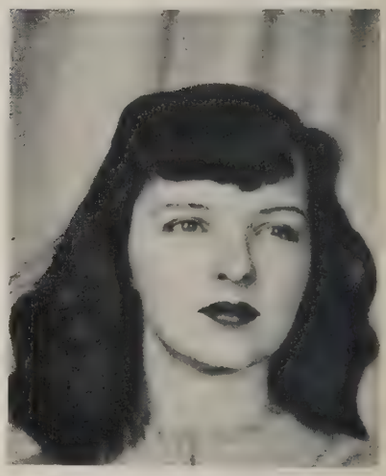

Marjorie Hodges
Social Chairman

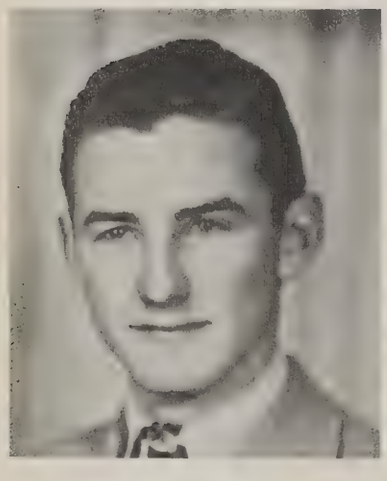

Richard Adams

Barbara Anderson

Jacqueline Bennett

Gordon Berry

Joe Cato

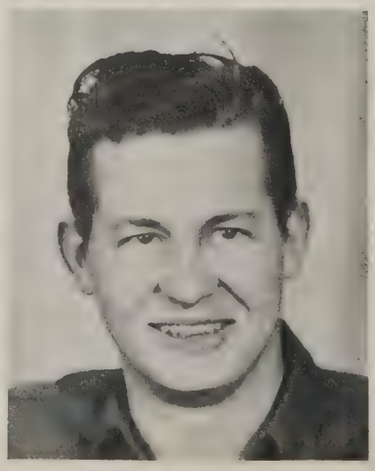

Clinton Clark

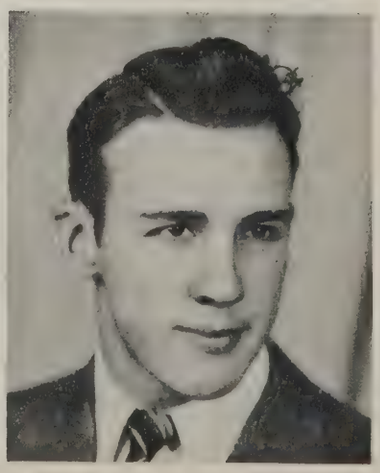

Monte Craig

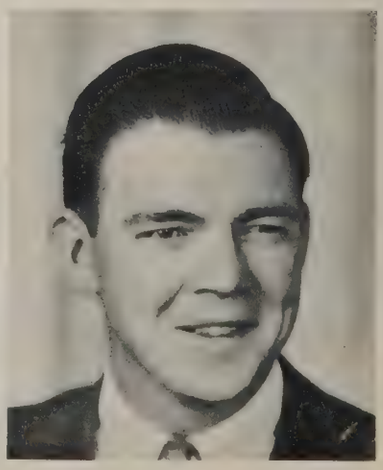

Don Davis

Nelda Fatheringham

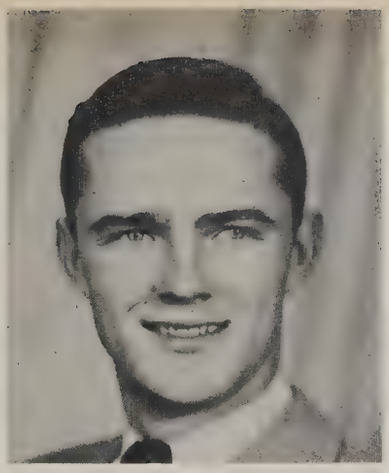

Harold Gregory

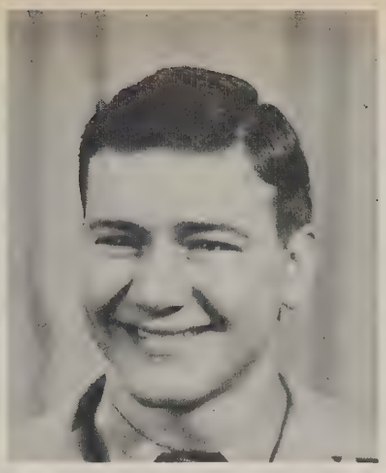

Gene Gunter

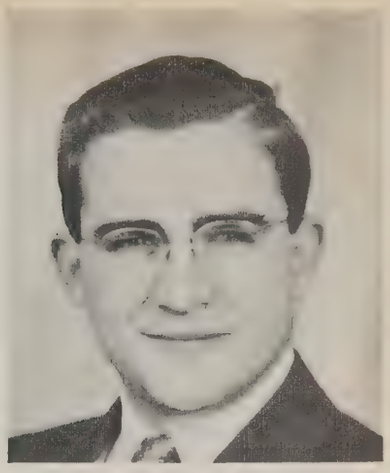

Bert Matthews

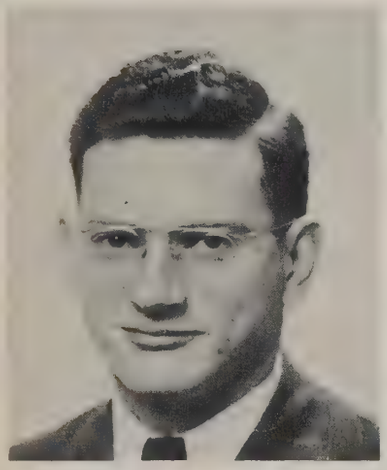

Don Monoghan

J. R. Newman

W. M. Smoot

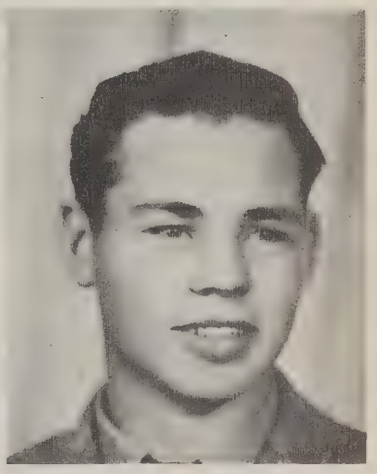

Patrick Veazey

Orchestra

The Amarillo College Orchestra is directed by Mr. C. M. Kiker. Ramona Gilbert is the accompanist. A spring concert is the annual function. Annamae Brown was a soloist with the orchestra, and Mr. Curtis and Mrs. Arnold were also featured in the concert.

Pictured from left to right are: Zana Hibbitts, June Brown, LaVerne Taylor, Annamae Brown, Eldon McCullom, Alfred Skoog, Pauline Eldridge, Betty Basom, Ramona Gilbert, Charles Steed, Wyoma Bacom, William Jones, Gene Gunter, Joe Cato, Charles Jeffress, Harold Gregory, C. M. Kiker, Director, and Bert Matthews.

AMARILLO COLLEGE CHOIR

Folsom D. Jackson

Director

The Singers of Amarillo College were organized in 1931 as the Balladores and Balladattes. The group took first place in the State finals under that title. The Amarillo College Choir won first place in the State Contest of Junior College Choirs in Waco in 1940 and in Fort Worth in 1941.

The quartettes and soloists from the Choir have gained recognition for their ability as entertainers. All positions are achieved by competitive tryouts from the entire enrollment of the College.

Bottom Row: Martha Neetle, Annamae Brown, Laverne Taylor, Marissa Kenney, Johnnie Trimble, D. P. Cornelius, William Hogge, Loren Hightower, Berdena Godwin, Anita Mixon.

Middle Row: Myrth Howard, Aurice Vernon, Dorothy Johnson, Mercedes Allm, Jacquelin Bennett, Richard Adams, Alfred Skoog, Harry Melendy, Pauline Eldridge, Barbara Fowler.

Top Row : Joeline Witt, Mary Lou Weilenman, Betty Fotheringham, Frank Butler, Eddie Witt, Donald MacIntyre, Floyd Jones, Harold Dean, Fern Carver, Martha Morgan.

Accompanist--Ramona Gilbert

Young Ladies' Quartet

Dorothy Johnson, Aurice Vernon, Fern Carver, Jane Whicker

Male Quartet

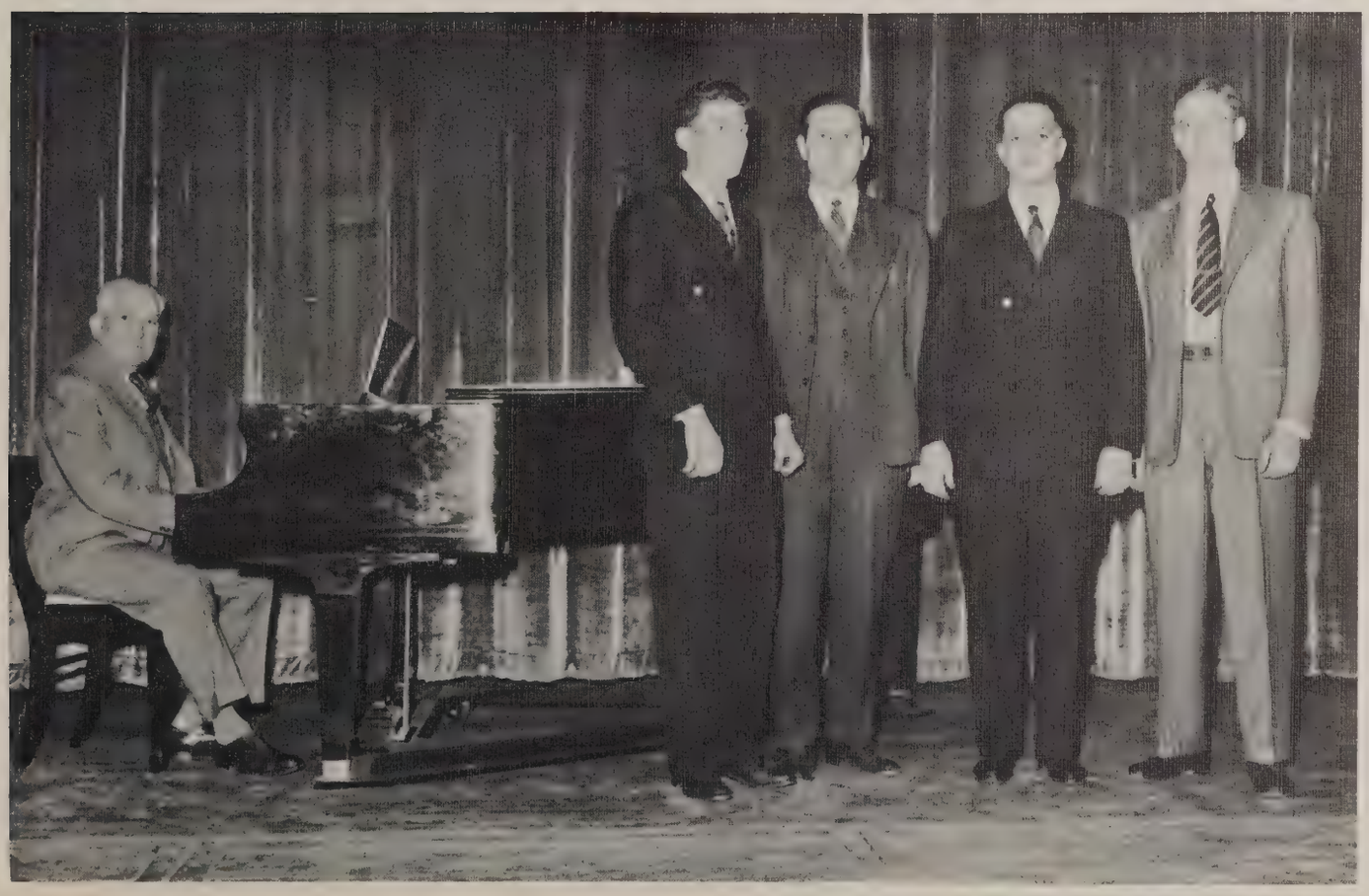

Johnnie Trimble, Harry Melendy, Alfred Skoog, Floyd Jones

College Players

OFFICERS

President----------Lou Westmoreland
Vice-President----------Charlie Snow
Secretary-Treasurer----------Aurice Vernon
Reporter----------Marilyn Merchant

The Amarillo College Players was organized in September, 1940, under the direction of Mr. Don Clark. Each year the College Players has charge of the production of the dramatic presentations of the college. These presentations include the one-act play for the State Junior College One-act Play Contest and a three-act play in the spring. The College Players is also affiliated with Alpha Psi Omega, a national dramatic fraternity.

Front Row: Charlene Hook, Marilyn Merchant, Bennie Mays, Bonnie Fretz, Scharlene Barker (Sponsor)
Middle Row: Asa Blankenship, John Sissom, Jimmy Short, Margaret McCarley, Lou Westmoreland
Back Row: Don MacIntyre

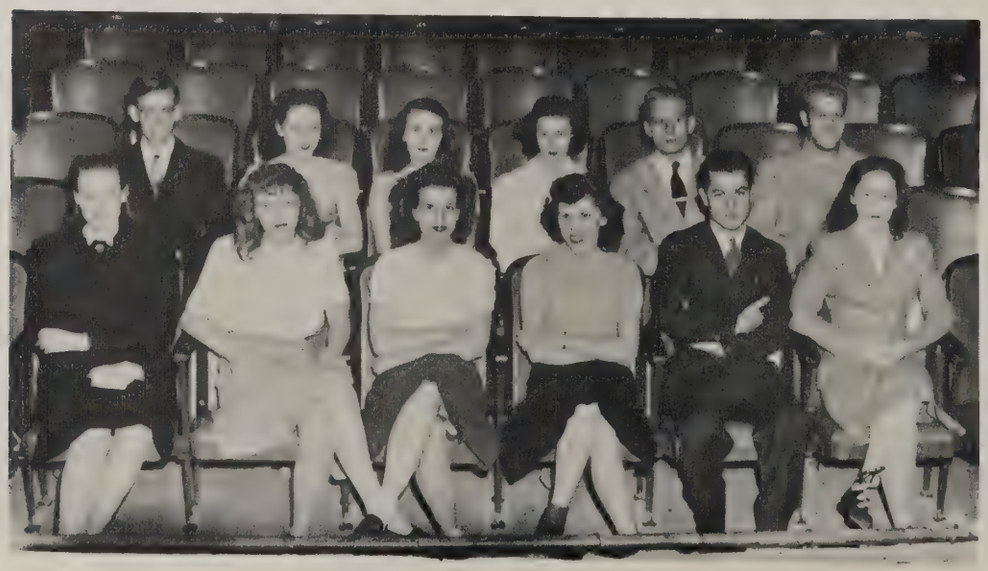

Front Row: Frances Lynn Townes, Mary Archer, Norma Hoyt, Colleen Ford, Robert Sinclair, Aurice Vernon
Back Row: Loren Hightower, Lindalie Mock, Mary Jo Weiss, Martha Morgan, Joe Bob Coble, Jack Eisenberg

Members not pictured: Marian Saunders, Alice Barnes, Luta Bob Archer

R. P. Carter
Sponsor

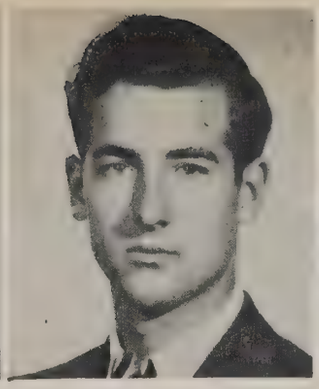

Jimmy Bailey
President

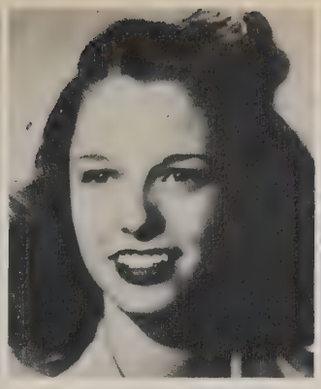

Neva Ellis
Vice-President

Mary Jo Weiss
Secretary

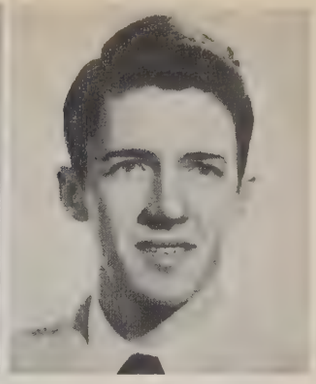

Bill Hughes
Treasurer

Eldon Durrett

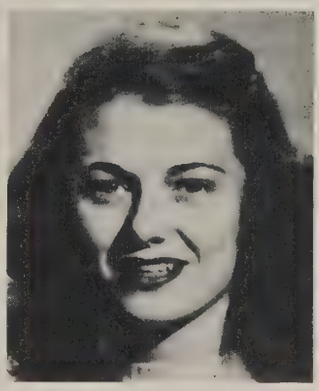

Charlene Hook

Margaret Baker

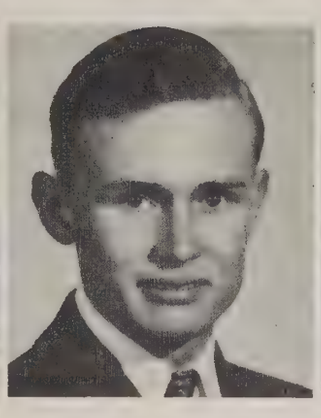

Jimmy Dees

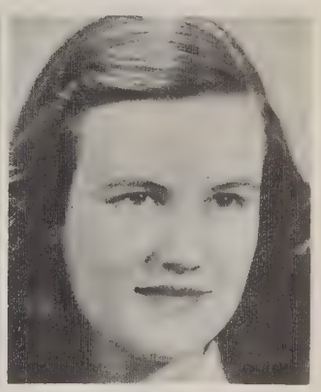

Grace Moore

Student Council

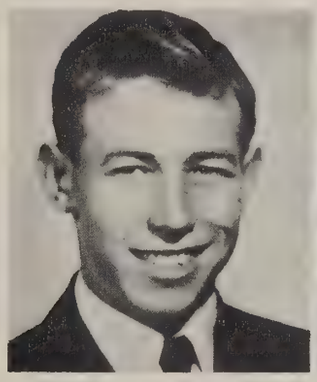

Delbert Stephens

Martha Van Shaw

North West Texas School of Nursing

STUDENT COUNCIL

Back Row: Ruth Binder, Educational Director; Mrs. Wanda Reed, Director of Nurses; Mildred Huber

Middle Row: Virginia McKnight, Phyllis Burkett, Margaret Moore, Caryl Rardon, Buena Walker, Ruth Blackman, Ava Jo Horswill

Front Row: Lou Ellen Wilkinson, Juanita Kirk, Thelma Neurerburg, Edith Fattor

SENIOR PARTY - BUCKS TAVERN

January, 1947

Jewell Wolf

"Buck" Beringer

Mildred Huber
Edna Moss

Dorothy and Eleanor
Schuler

The trip to Canyon

Ruth Blackman

Rita Smith

Rita Smith, Jewel Wolf,
Ernestine Gooden,
Edna Moss

Robina Culpepper

Seniors "1947"

Joye Close
Nancy Cobb

Miss
Binder

Educational
Director

Miss
Ratcliff

Betty
Willis

St. Anthony's School of Nursing

Three Year Course Leading to R. N. and Junior College Diploma

AMARILLO RADIO OPERATORS ASSOCIATION

DON MAC INTYRE — J. E. SMITH - SPONSOR

WESLEY SPEIGHT, BOB JONES, HERMAN KRIZAN, BUD CAMPBELL, GENE HULL, NEAL LOWE

JIM McCLINTOCK, GORDON BERRY, DICK JONES, JOE FAUST, DERLING KILLION, HAL PITTS

Badger Club

R. P. Carter

The Badger Club is an honorary organization composed of students who have been awarded the "A" for completion in varsity athletics. The club has as its major objectives the promotion of better scholarship, the promotion of social activities, and the support of all college affairs. Pledges are nominated and elected to membership by active members of the organization.

OFFICERS

Sponsor----------R. P. Carter
President----------Bert Ballengee
Vice-President----------George Gwyn
Secretary----------Lloyd Davis
Treasurer---------- Dick Hall
Sergeant-at-arms----------T. L. Fanning

Bert Ballengee

George Gwyn

Lloyd Davis

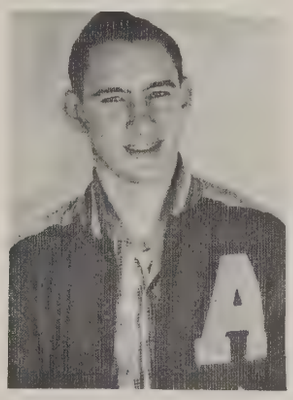

Dick Hall

T. L. Fanning

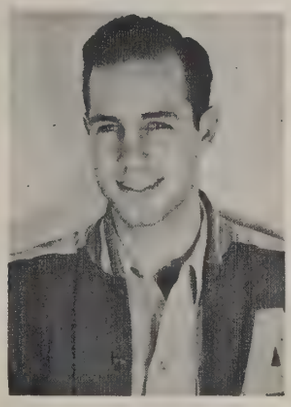

Moon Ott

Carlos Hinkamp

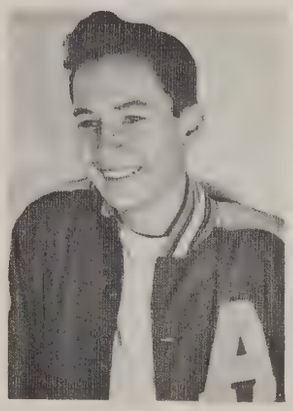

Billy Martin

Dale Williams

Richard Hogan

Bettye Jo Horne

Lou Westmoreland

Harold Dean

BETA PHI GAMMA

Betty Ruth Merydith

PRESIDENT

The Upsilon Chapter of Beta Phi Gamma, the Press Club, was organized in 1940. The fraternity is one of the most active on the campus. The members take a leading part in editing the Ranger. Officers are Betty Merydith, President, Carlos Hinkamp, Vice-President, and Charles Jeffress, Secretary-Treasurer.

Ruth S. Ward

SPONSOR

Bob Abbott

Fred Brokeshoulder

Joan Byers

Carolyn Clouse

Pat Egleson

Ruth Ewing

R. Darrell Gaut

Pat Jackson

Marilyn Merchant

June Metcalf

Anita Mixon

Jane Whicker Moore

Troy Weems

Dale Williams

FUTURE TEACHERS ASSOCIATION

The Pedagogue Club, a chapter of the Future Teachers of America Association, was organized October 3, 1946. The purpose of this organization is to develop interest in the profession of teaching.

Back row: Glenn Williams, Zana Hibbets Willard Gannett, James Howard, John R. Garbutt. Front row: K. L. Scudder, Adele Thompson, Byllie Moore (secretary), Doris Matney (president), Mrs. Linnie Redfern (sponsor), Billie Jo Lydia, Myrtle Forson, June Metcalf. Not pictured: Dorotha Bradford, Joan Byers, Marian Saunders (vice-president), Frank Farris, Maureen Hightower, Jonnie Reneau.

PHI THETA KAPPA

The local Beta Eta Chapter of Phi Theta Kappa, national honor fraternity, was established at Amarillo College in 1934. To be eligible for membership, a liberal arts student must be within the upper ten per cent of his class. The chapter takes in new members twice annually.

Among the yearly functions are two mid-semester formal candelight ceremonies, one convocation program, the sending of two delegates to the National Convention, and a formal banquet.

Front row: Charlene Hook, Neva Ellis, Durelle Thomson, Janie Guthridge Gaut, Anne Webster, Zana Hibbitts, Ethel Collins, Rowna Deitiker, Myrth Howard, Ruth O'Bryant.
Back row: Martha Morgan (Reporter), Miss Wjsleta Nuss (Sponsor), Travis Tadlock, Jerry Elliott, James Howard, Glen Bullock (Vice-President), Bill Hogge, Gene Gunter, Eldon Durrett, (President), and Martha Van Shaw.

STAFF

Editor----------Fred Brokeshoulder
Assistant Editor---------- Loyd Jobe
Business Manager---------- June Metcalf
Feature Editor---------- Janie Gaut
Snapshot Editor----------Anita Mixon
Art Editor---------- Gerry Helton
Photographer----------Bob Burnett

Faculty Sponsors---------- Lee Una Sullivan
William A. Patman
Business Staff----------Joan King
Dorotha Bradford
Barbara Fowler
De Courcy Scott
Marjorie Hodges

Palo

Duro

THE RANGER

Carolyn Clouse
Editor First Semester

The Ranger is published bi-weekly, holidays and examinations excepted, by the students of Amarillo College with the sole purpose of giving news of the college to its students.

Mrs. Ruth Ward
Sponsor

Staff

First Semester:

Editor-in-Chief--Carolyn Clouse

Business Manager--Emalee Prichard Keaton

Second Semester:

Editors-in-Chief--Betty Merydith and Marilyn Merchant
Exchange Editor--Anita Mixon
Business Manager--Bob Tyler
Reporting and Business Staff--Bob Abbott, Joan Byers, Iris Duncan Gibbs, Darrell Gaut, Charles Jeffress, Bonnie Kretz, Anita Van Dyke, and Troy Weems. Not shown are Chester Suddath and J. B. Baker.

Betty Ruth Merydith
Editor Second Semester

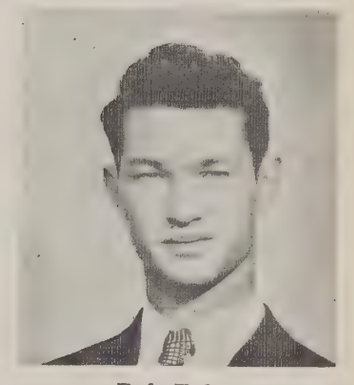

Bob Tyler
Business Manager

Bob Abbott

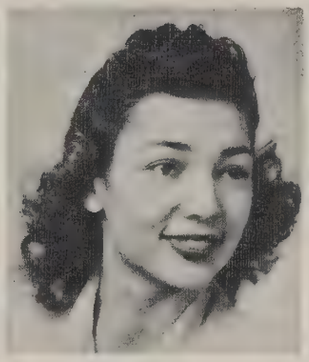

Joan Byers

Pat Egleson

Ruth Ewing

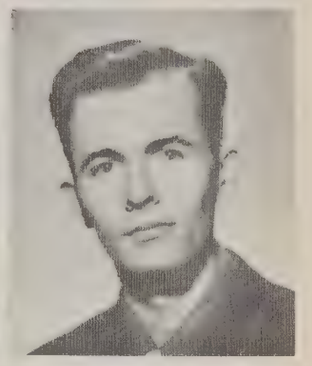

R. Darrell Gaut

Iris Duncan Gibbs

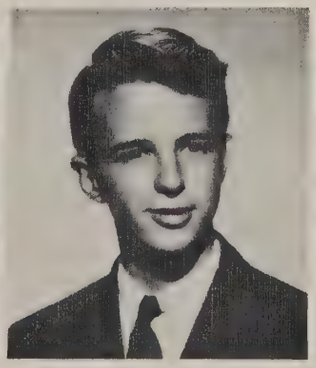

Charles Jeffress

Bonnie Kretz

Marilyn Merchant
Makeup Editor

Anita Mixon

Jane Whicker Moore

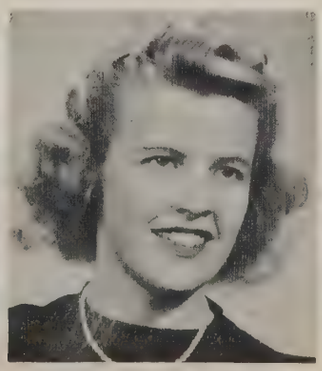

Emalee Prichard Keaton

Anita Van Dyke

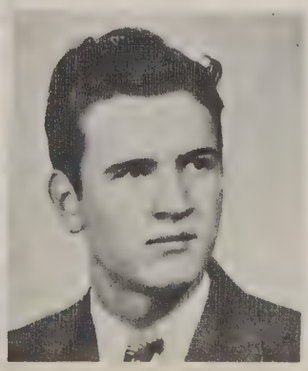

Troy Weems

Dale Williams

Student Christian Association

Mac Alsobrook

"To Know Christ and to Make Him Know" is the motto of the Student Christian Association, organized in September of 1946. The club is open to any student Christian.

Officers for the current term are: MacRichie Alsobrook, President; Eddie Witt, Vice President; Lindalie Mock, Devotional Chairman; Joeline Witt, Treasurer; Eugene White, Publicity Agent.

Garner S. Odell
Adviser

Eddie Witt

Lindalie Mock

Joeline Witt

Eugene White

Richard Adams

Wyoma Basom

Carolyn Bruner

Essie Lee Denny

Thelma Denny

Pauline Eldridge

Travis Ellis

Darrell Gaut

Janie Gaut

Gene Gunter

Bert Matthews

Lucille Nelson

W. Allen Stodgill

Martha Jo Williams

Charlton Wise

AMARILLO COLLEGE CAMERA CLUB

Photography is beauty, happiness, culture, expression, and learning, but above all, photography is fun".
George Eastman

The Amarillo College Camera Club is one of the college's youngest and most successful organizations. It has succeeded because of the excellent photography course offered by the college. The club has had numerous activities, its largest project being a contest to determine the most photogenic students in the college. This contest received fifty-two entries, thirty-six of which were photographs of boys. The winners of this contest are featured on the following page.

Another important activity has been the securing of professional programs for the club and the photography class.

The club is fortunate to have Bertie Warren as sponsor and C. A. Clemmons as advisor.

OFFICERS

First Semester

Robert Burnett----------President
Joe Bailey----------Vice-president
Thelma Denny----------Secretary

Second Semester

Joe Bailey----------President
Essie Lee Denny----------Vice-president
Thelma Denny----------Secretary

Ross Bruner
Carrol Kuykendall
James B. Baker
Burton Williams
Eddie Blair
Luella Carroll
Bertie Warren, Sponsor

Joe Cato
Bill Roberts
Don Mannix
John Garbutt
Joe Bailey
Thelma Denny

Robert Matchett
Chester Sudduth
Claudia Brummett
J. B. Landers
Ivan Fredericksen
Essie Lee Denny
C. A. Clemmons, PSA, Advisor

PHOTOGENIC CONTEST WINNERS

Jimmy Bailey

Bennie Clyde Mays

Jo Ann Brown
Most Photogenic Girl

Billye Jo Grady

Jimmy Bell
Most Photogenic Boy

Lindalie Mock

ATHENS

THIRD

SPALDING

Badger Varsity

Coach R. P. Carter

Bill Eddins
(Co-Capt.)

Dick Wiggins
(Co-Capt.)

The season of 1946-1947 was a banner year for the Badger Basketball Team. The Blue and Grey hoopsters retained an undefeated record in Texas cage competition and thereby annexed the West Zone title of the Texas Junior College Athletic Conference in their first year as members of the league since 1936.

On the basis of their victorious record the team was invited along with 15 other junior college quintets to participate in a tournament of national importance---the Western States College Tournament at Compton, California.

Another significant item was the interest created by the hardwood sport, both in the college itself and the city of Amarillo. Whereas in 1936 only nine boys answered Coach Carter's call for the initial cage workouts, last fall 52 basketball enthusiasts reported to the coach for the opening practice session. Also for the first time in an undetermined number of seasons, the college gym was crowded with spectators at practically every Badger home game to attest to the interest of both students and the people of Amarillo.

The scores for the season reveal a record of 17 victories and 4 defeats.

Badgers	Opponent		Badgers	Opponent		
47	Weatherford	23	46	Trinidad	36	
46	New Mexico Milit. Inst.	28	39	Trinidad	48	(loss)
50	Weatherford	19	62	Howard County	26	
60	AC Alumni	36	51	San Angelo	39	
53	Howard County	38	58	Wayland College	49	
55	San Angelo	53	70	Cisco	39	
41	John Tarleton	37	48	New Mexico Milit. Inst.	36	
58	Trinidad	38	55	Eastern New Mexico	64	(loss)
67	Wayland College	47	32	Compton	84	(loss)
66	Cisco	44	62	Branch Agr. College	68	(loss)
54	Eastern New Mexico	42				
	BADGERS TOTALS		1120	OPPONENTS TOTALS	894	

Glen Brotherton

Pat Babb

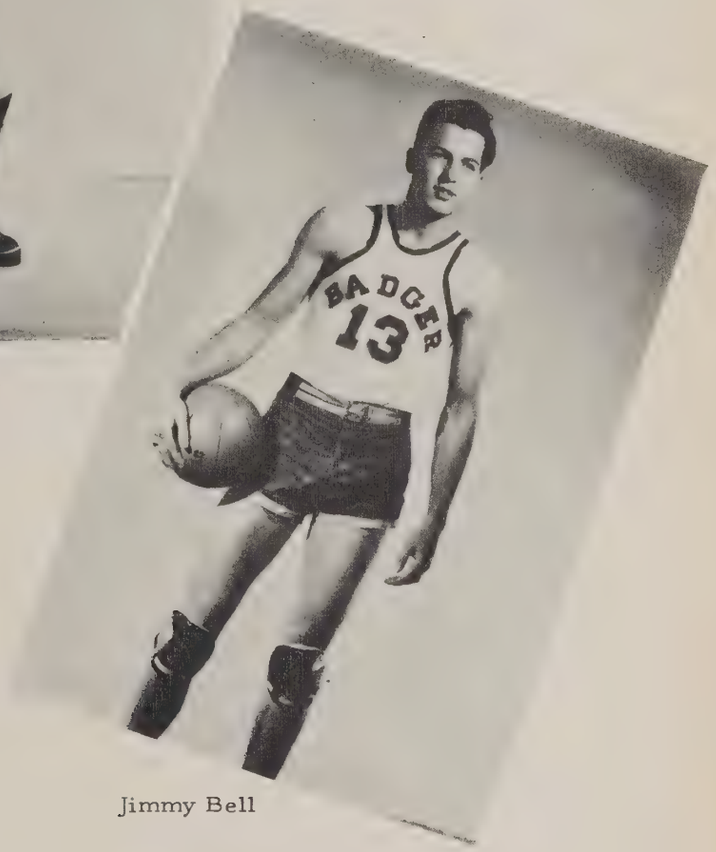

Jimmy Bell

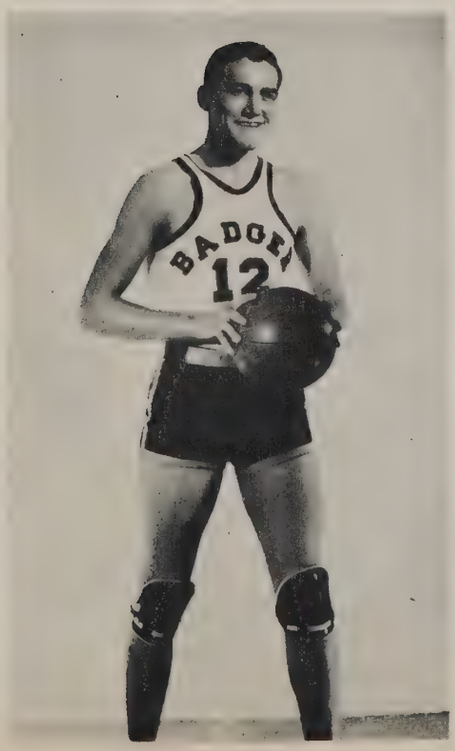

Mouse Williams

LeRoy Foster

T. L. Fanning

Dick Hall

Shorty Gunnels

Carlos Hinkamp

Dale Williams

Doyle Foreman

Billy Don Martin

Joe Moring

James Kile

Gene Hull

J. C. Wilshire

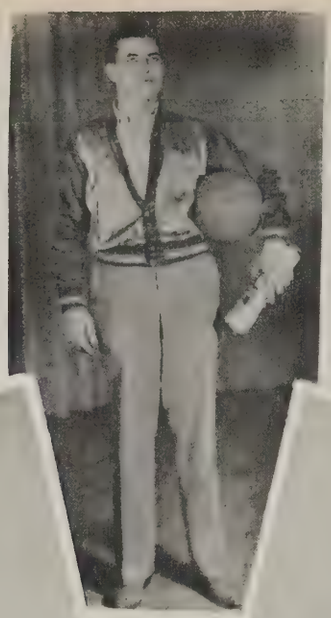

Manager

Bert Ballengee

Pat Sasser

College supporters of Badgers

Action Shots

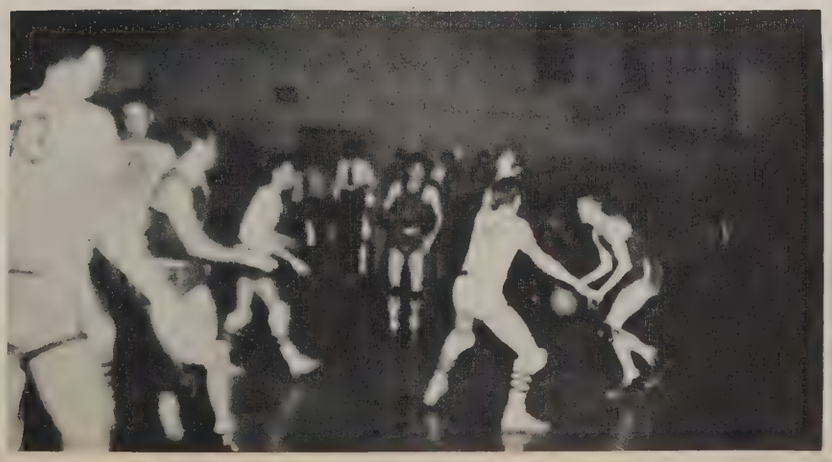

Junior Varsity

The Badger Junior Varsity participated this season in the Amarillo A.A.U. League. They also competed in the Plains Commission A.A.U. Tournament.

The team displayed a fine brand of basketball and showed steady improvement throughout the season.

Winston Ochsner

Bill Scott

Travis Tadlock

George Austin

Dean Caldwell

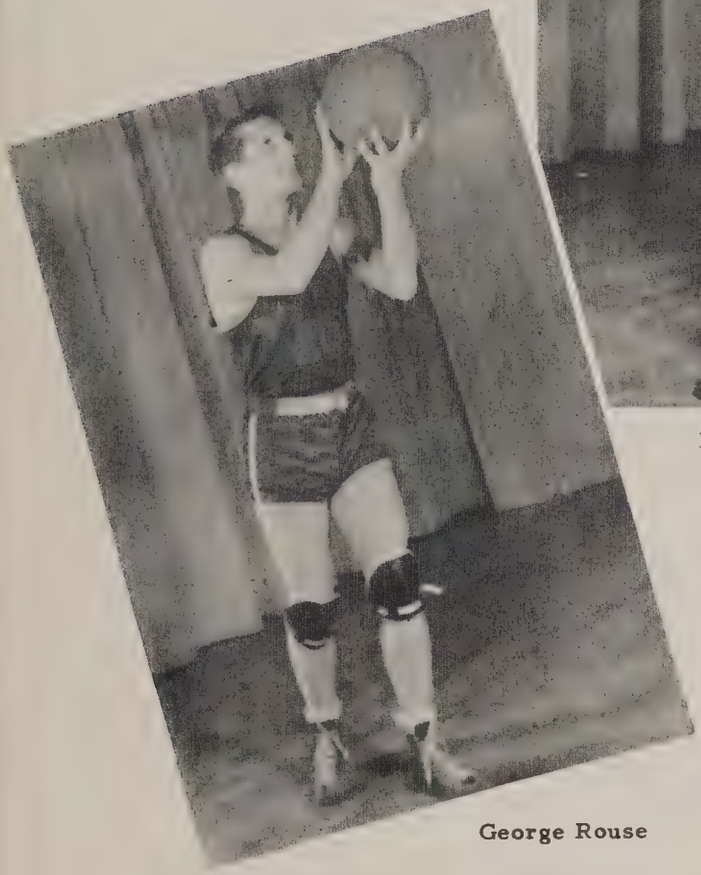

George Rouse

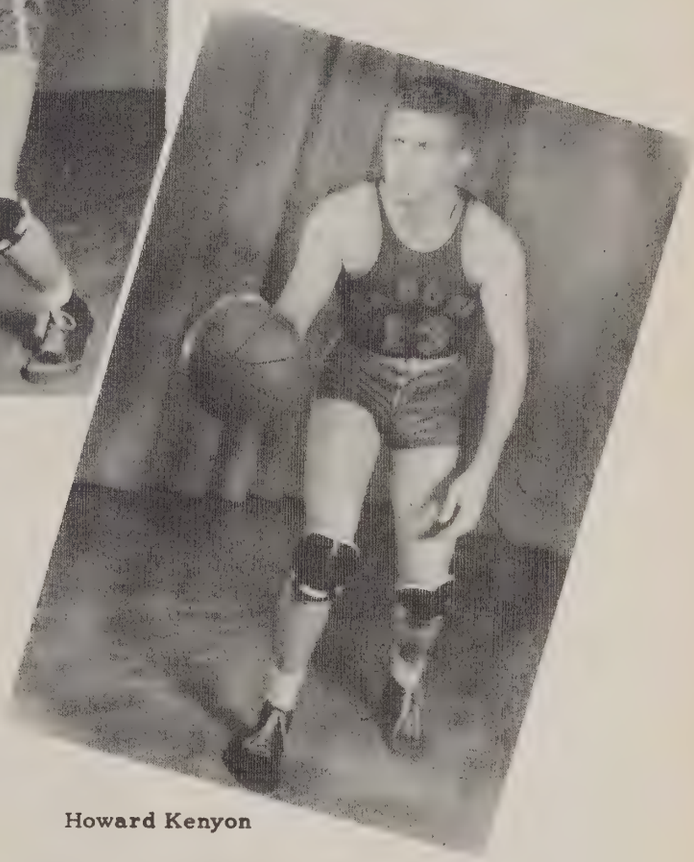

Howard Kenyon

Carl Veidt

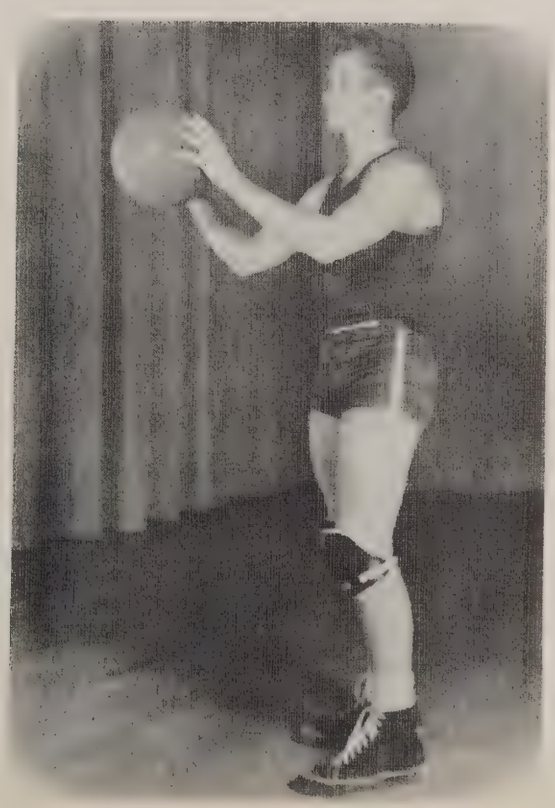

Bill Gannett

Tennis Team

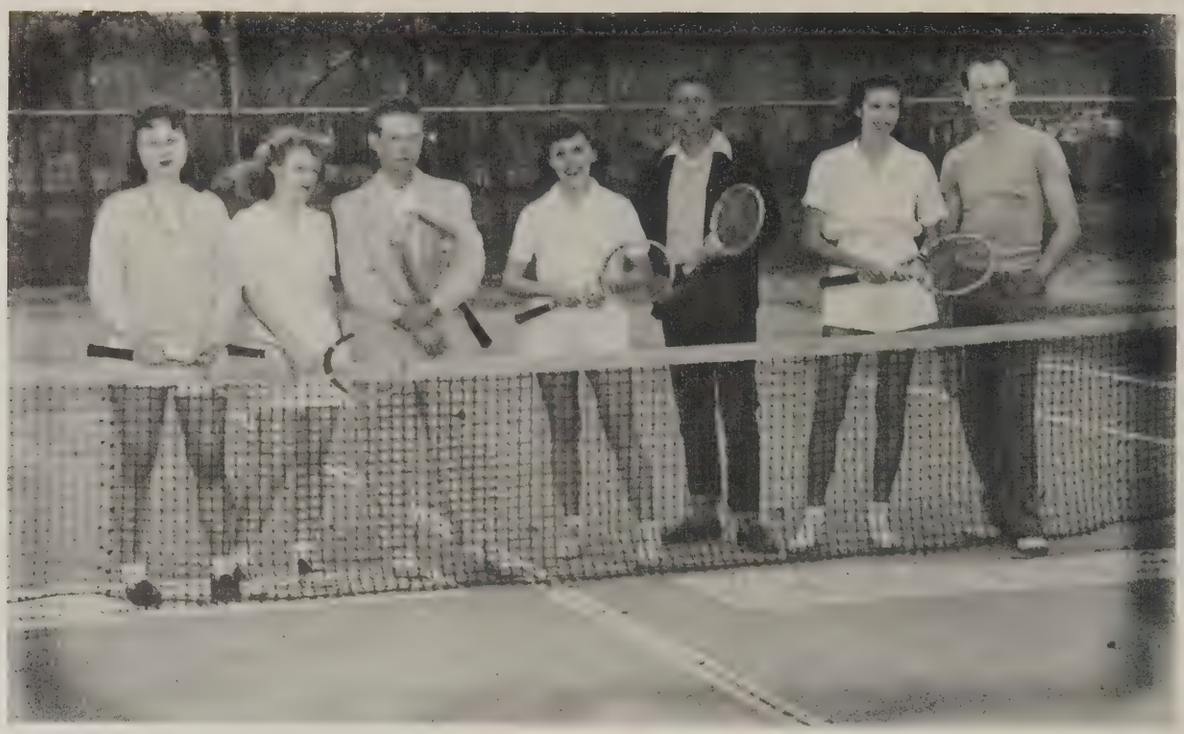

Pictured: Doris Matney, Myrth Howard, Bill Reville, Colleen Ford, Hayden Hardin, Pat Jackson, and Carl Monzingo.

Not Pictured: Dick Hall, Winston Ochsner, Don Oliphant, Dick Wiggins, Gordon Helton, Truett Savage, Pat Babb, Jimmy Bell, Willy Wilson, Vilma Beeman, T. L. Fanning, J. B. Baker, Jack Vick, Richard Bock, Jimmie Boggs, June Thompson, Monte Craig, Warner Wilson, John Allen, Jimmy Womack, and Norma Hoyt

Golf Team

Golf Enthusiasts: Carl Monzingo, Claudia Brummett, Ruth Ewing, Jack Vick, Jerry Weirick, Jimmy Bailey, Pat Jackson, Lou Westmoreland, Tom Duke, and J. Frank Mannix.

Track Team

Pictured: George Austin, Bud Campbell, Charlton Wise, Bill Harris, Pat Babb, Jimmy Bell, O. B. Chesshir, Jack McGee, Rueben Noel, Bill Hughes, Sonny McGinley, Bill Foster, and Charlie Osgood.

Not Pictured: Eldon Durrett, Dick Hall, Winston Ochsner, Travis Tadlock, Fenton Farwell, Truitt Savage, Glen Brotherton, Bobby Weems, Joe Moring, Gene Polk, J. B. Baker, Red Killian, Richard Bock, Guy Smyth, Willy Wilson, I. W. Hudgins, and Don Posey.

Alpha Basketball Team

WINNERS OF THE WOMEN'S INTRAMURAL BASKETBALL CHAMPIONSHIP

Team Members: Anita Mixon, Marty Lou Bond, Billye Jo Grady, Dorothy Thompson, Billy Don Martin (Coach), Carolyn Clouse, Jean Fletcher, Jerry Kirkwood, Zana Hibbetts, and Thelma Denney.

Dorotha Bradford, De Courcy Scott

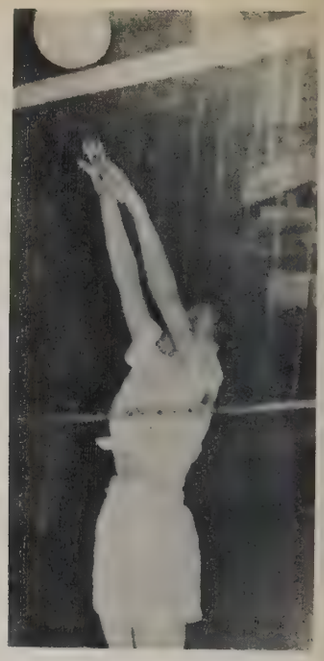

Anita Mixon

Women's Intramurals

Mozelle Vetesk, Nelda Fortheringham, Jackie Bennett, Jean Darnell, Annamae Brown.

RUNNERS-UP IN WOMEN'S INTRAMURAL BASKETBALL

Sigma Team members: Barbara Fowler, Gene Schulze, Marjorie Hodges, Jo Ann Brown, Myrth Howard, Doris Matney, Mary Longstreth, Gerry Helton, Ellen Ann Cavanar, Colleen Ford, Dorotha Bradford, Charlotte Hanaford, and Freddie Walker.

But where is the ball?

Oh, for some stilts!

In or out--that is the question.

Add two more; Harold is shooting.

Boxing Team

Reuben Noel

The boxing team encountered a team from Clarendon Junior College in a dual meet this year.

The team has many talented pugilists. Those not pictured ard Charles Ferguson, Buddy Bond, and Ed "Sleeps" Nobles.

Harold Renner

Adrian McClish

O. B. Chesshir, Manager

Bud Campbell

CADD

Candids

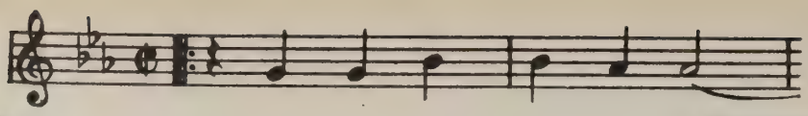

Among My Souvenirs

"My Heart Stood Still"

"Pistol Packin' Mama"

"Strike Up the Band"

"My Sugar
Is So Refined"

"Pickle in the Middle and
Mustard on the Top"

"Rum and Coca-Cola"

"What Do They Do on
a Rainy Night in Rio"

"Embraceable You"

"Deep in the Heart of Texas"

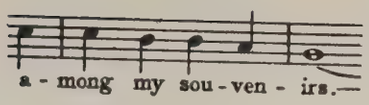

"Daisies Won't Tell"

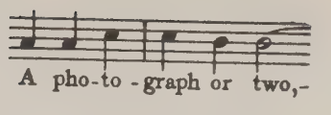

"A Pretty Girl"

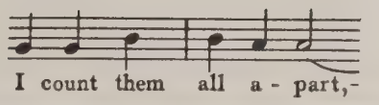

"Funnyface"

"Aint't Nobody Here But Us Chickens"

"I Ain't Got Nobody"

"My Little Buckaroo"

"Along the Navajo Trail"

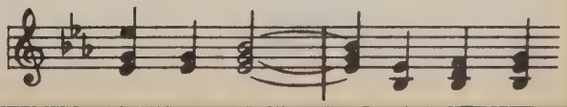

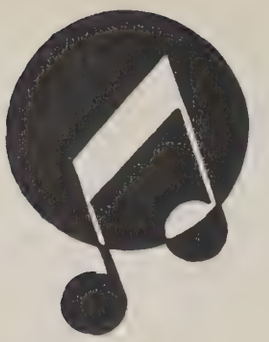

"Is You Is or Is You Ain't"

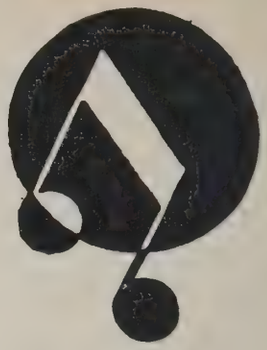

"My Echo, My Shadow, and Me"

"On the Boardwalks of A. City"

"Three Caballeros"

"Behind Those Swinging Doors"

"How Come You Do
Me Like You Do?"

"All Alone"

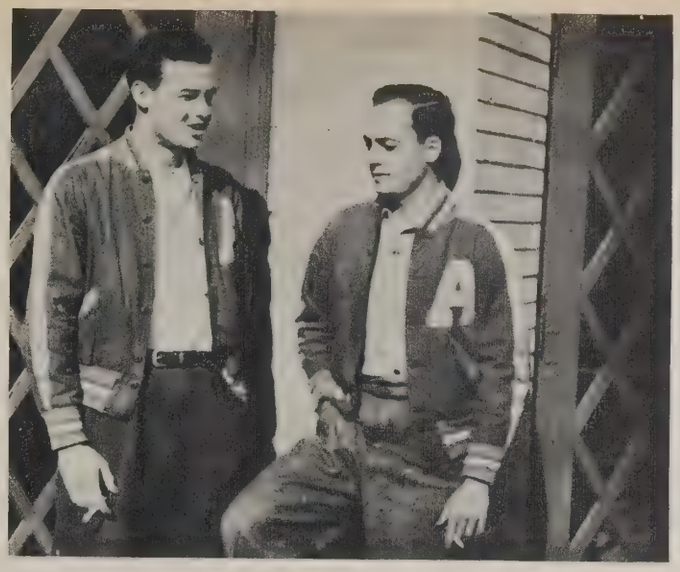

"I Can't Begin To Tell You"

"Might As Well Be Spring"

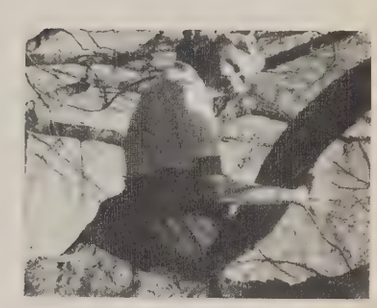

"Don't Sit Under the Apple Tree"

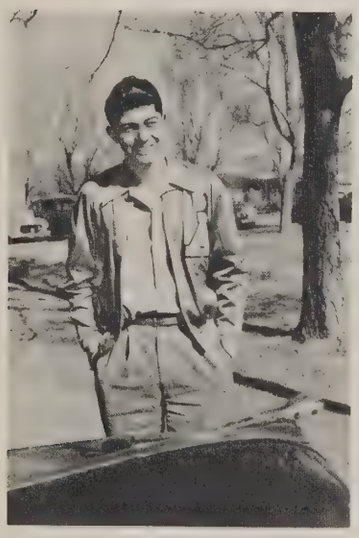

"My Bill"

"Friendship"

"You Do Something To Me"

"Together"

Mardi Gras

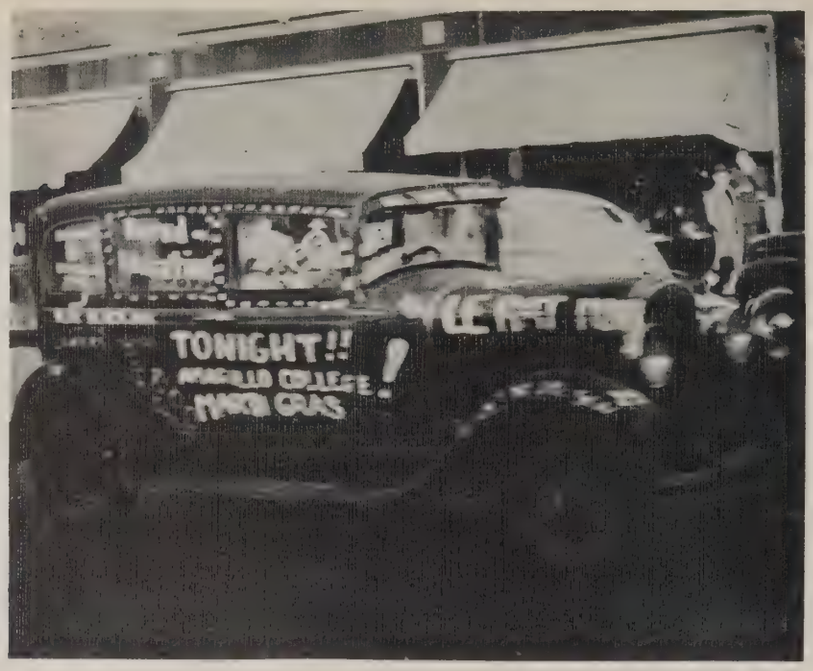

Need more be said?

Bill Braden, Ann Hulett

Billie Jo Lidia, Arthur Ball, Imogene Barton

Free Advertising

Sigma Sing Song

More of the same

Happy Gammas

Lawyer, hit me! Easy

Kickin'

Kappas

Couples

Jean Darnell-Bill Hogge

Mr. and Mrs. Oral Moore

Bryan Burton-Helen Holley

Kenny Worsham-Betty Merydith

Mr. and Mrs. Morris McCutchan

Parker Fairey-Joan Darnell

Anita Van Dyke-Jack Laing

Mr. and Mrs. Charles Mallender

Pat Aldridge-Bill Vick

Frank Butler-Mary Longstreth

Ruth O'Bryant-Gordon Scott

Chris and Byron Tinsley

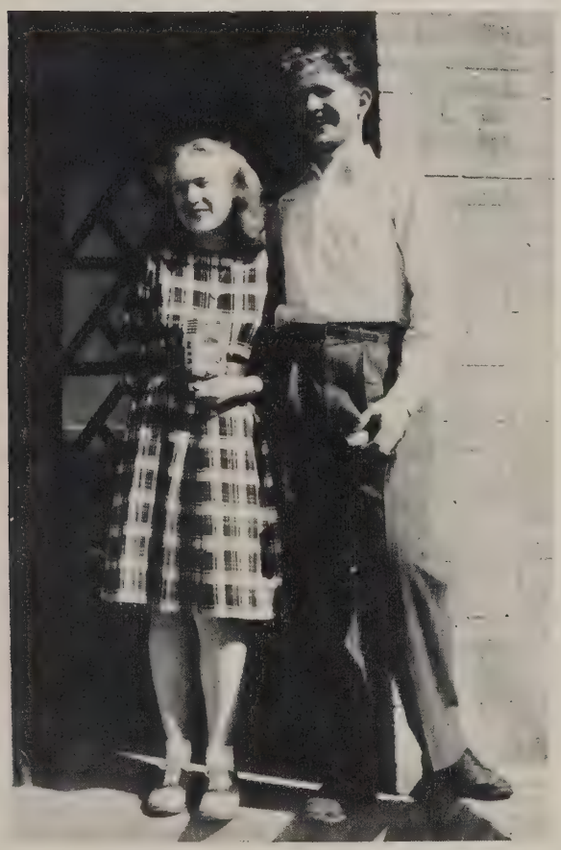

Bob Burnett-Margaret Stone

Barbara Kerr-Bob Denton

The Melendys

O. C. Dickerson-Jo Ann Brown

Helen and Gene Gunter

"Gerry, Gerry, How Does your Garden Grow?"

Beautiful Drucilla and the Beast

Ford with a Ford

June and Ragtime Annie

Look pretty, Kirkwood!

Little Loyd Fauntleroy

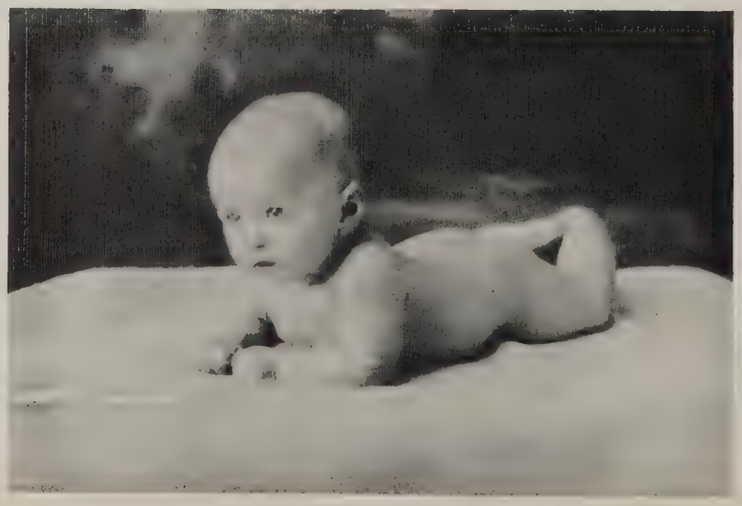

George's Birthday Suit.

The Green's little ray of sunshine

Darrell, won't you ride with me?

Lindalie? Oh, you don't say!

Mrs. Cooper's little boy

"I cannot tell a lie" Taylor

Pat-a-cake Mixon

Brummett's '27 Buick

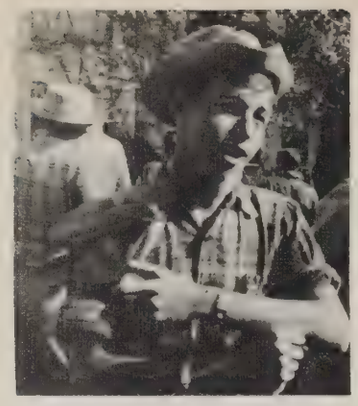

You see, it was like this---

"Notice how this is done".

Service with a leer--
I mean smile

"If I do, I get a whippin-"
He dood it.

Seen too many "shoot-em-ups".

Two "girls" to every "boy".

Wanta be a football hero?

He couldn't miss.

History repeats itself (in styles)

Mammy!

You name it.

Hell Week

Mine worker?

Nylons?

Silly Boy!

Um-m-m-m

Ride'em, Cowboys

Um-m-m-m,again

Members of the Sigma Alpha Delta "Sorority"

Squaw Carlyle

The Madame has the cutest--

Such finesse

She (?) is lovely-
She uses soap.

Don't you believe 'em!

---And there they were.

Some Net Wits

Bill Hughes and Friends

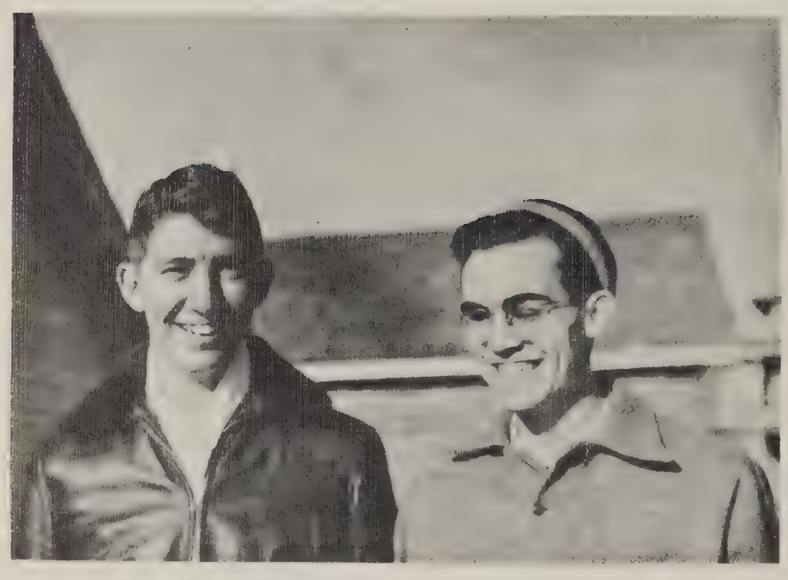

Irium and Miriam

Mary Longstretch, Norma Hoyt
Jo Ann Brown

Chemistry, s'wonderful.

Four Hits and a Miss

Annamae Brown

Ross Radey, W. T. Smith, Charles Owen, J. D. Murchison

Ruth Ewing, Bob Tyler

Loyd Jobe

Joe Bailey

Chuck Mallender
Narcille Mallender

In California

Bert Matthews, Mercedes Allm, Jackie Bennett

Harold Dean, Bob Matchett

Bert Ballengee, Wanda Graham

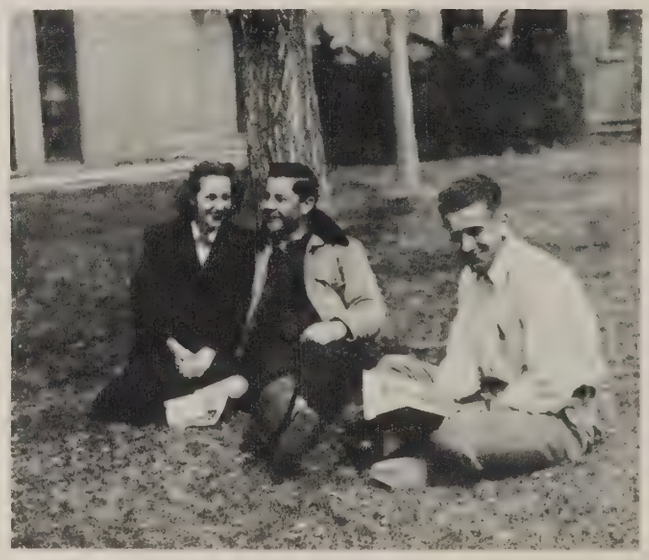

Mary Browning, John Khoury, Howard Kenyon

Nelda and Ray Holbert

Betty Campbell, Natalie Cogswell, Joan King

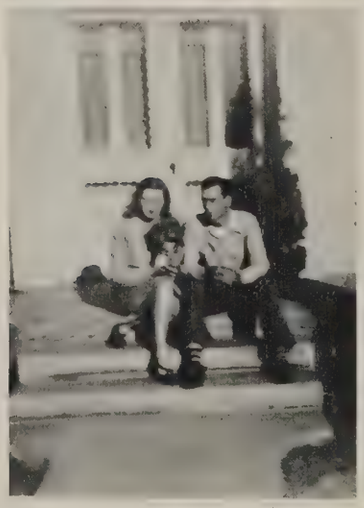

Marge, Vincent, and Chris Kersey

Frank Spann, Barbara Anderson

Gammas and friends

Pete and Betty

As I was walking down the street

Smiling Sigmas

Chums

Traveling Tau Delts

Charlene Green, Pat Keeton

June Metcalf, Iris Ann Gibbs

Louis Ann Dietz, Shirley Moon

Barbara Fowler Billye Jo Grady

Betty Cope, Bernice Groves, Imogene Yerby, Bobb Clark

Mary Jo Weiss, Mickey Merchant, Neva Ellis, Imogene Barton

Mercedes Allm

Aurice Vernon, Annamae Brown, Loren Hightower

Jerry Kirkwood, Anne Webster

Mercedes Allm

June Thompson

Anne Webster

Imogene Yerby

Miss Edna Coy

Betty Cope

Will Allen Stodghill

Jerry Kirkwood Billye Jo Grady

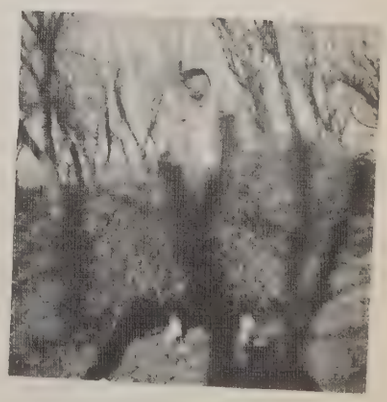

Zana Hibbets

Bub and Sis Helton

Well?

Just takin' it easy

"Legs" Aldridge

Jean? No, that's my sister

Bond and his Lil' Black boy

Alpha Gang

A carload

Will Allen Stodghill

James Kile, Glenn Brotherton, Billy Martin

Billye Jo Grady

Sylva Goodnight

Fern Carver, Byllie Jane Moore

Jack Leveritt

O. B. Smith

Jerry Kirkwood

Zana Hibbetts

Dorothy Johnson

Ann Webster

Sam Hassell

They're all here

Oral Moore, Strongheart

Bobb Clark

Lindalie Mock

Oral Moore

Imogene Yerby, Alice Hicks, Betty Cope

Loren Wilson, George Thornton, Carlos Hinkamp

June Thompson

Skip Self Laverne Taylor

Bobb Clark

Betty Cope, Imogene Yerby

ADVERTISEMENTS

ADVERTISEMENT

Advertising

"The Leader in its Field"

As You Students, too,
Have an Opportunity to Become

CONGRATULATIONS AND BEST WISHES

PLAINS CHEVROLET CO.

Jesse A. Rogers, President

W. A. "Buck" Carter, Manager

212 East Fourth

Phone 2-1237

H & Y DRUG

Where
Friends
Meet

322 W. 16th St.

AMARILLO
HARDWARE

The GLOBE-NEWS

AMARILLO, TEXAS

INTERSTATE THEATRES
DEDICATED TO COMMUNITY SERVICE

PARAMOUNT

STATE

CAPITOL

RIALTO

MEMBER
THE PHOTOGRAPHERS ASSOCIATION OF AMERICA

AUTRY'S

118 W. 6th Phone 2-1922

AMARILLO, TEXAS

Dumas Studio Phone 179

Official Photographers of the

PALO DURO

"Photographs Live Forever"

Borden's

"If It's BORDEN'S It's Got To Be GOOD"

AMARILLO BUS

COMPANY

Southwestern
PUBLIC SERVICE
Company

J. W. HILL
FURNITURE CO.

911 POLK

AMARILLO, TEXAS

KEEP TUNED
to your favorite

KGNC

for the best in radio
entertainment

10,000 WATTS

710 K.C.
on your
DIAL

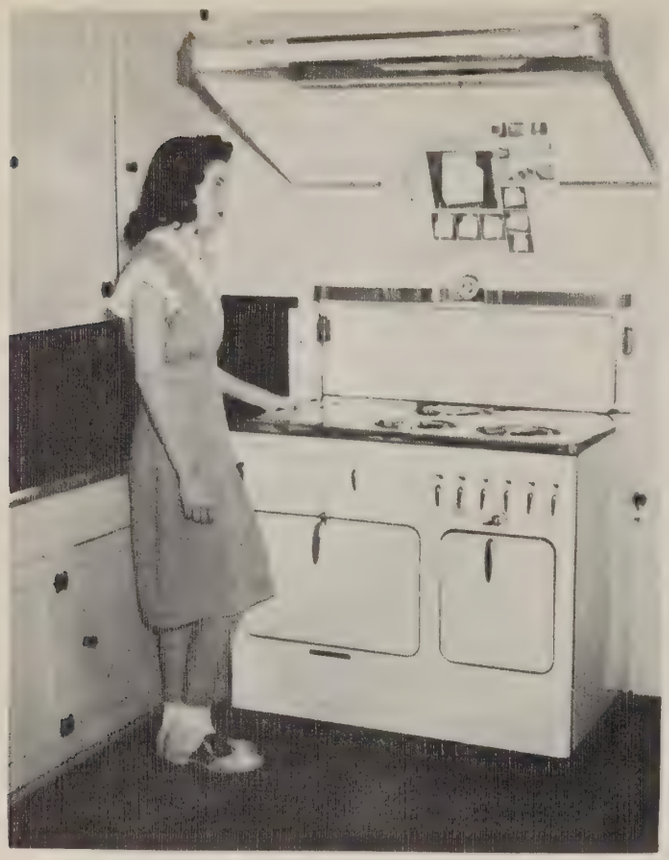

Future housewives interested in "kitcheneering" will actually be more delighted with the modern gas range than Mother was years ago when Dad bought her one of the first models. Gas is ideal for cooking, water heating, and refrigeration.

Future husbands will enthusiastically approve the low cost of a gas operated home.

Amarillo Gas Company

CONGRATULATIONS AND BEST WISHES

From

BERT LEVY

The Feel At Home Store

Headquarters for Sylish Men's Wear

Thomas Bakery

906-B Polk St. Phone 2-3727

Lane's
QUALITY
ICE CREAM

Amarillo
Times

HERRING HOTEL

600 Rooms 600 Baths

OLD TASCOSA

"An Exclusive Place to Dine and Dance"

317 E. 3rd Phone 5251

Phone 2-7812 128 E. 7th

AMARILLO PHOTO SUPPLY

"Everything Photographic"

C. A. "Cy" Clemmons Amarillo, Texas

HARRY HOLLAND

MEN'S STORE

500 Polk St. Phone 2-1418

HERTNER'S PHOTOGRAPHIC SUPPLY

WEST TEXAS' MOST COMPLETE STOCK OF PHOTOGRAPHIC EQUIPMENT AND SUPPLIES

114 West 6th Phone 2-1111

FRANKLIN'S

Smart Style Center

709 Polk Phone 2-4165

FIRE

WILLIAMS-BOYCE AGENCY

ALL KINDS OF INSURANCE AND BONDS

AMARILLO, TEXAS.

212 E. 6TH ST. ESTD 1904 PHONE 4334

CASUALTY-SURETY

FUR STORAGE

Customer's Garments Insured
Against Fire or Theft

DOCHE & CO.

MASTER CLEANERS

408 Buchanan St. — Phone 4378

AMARILLO, TEXAS

CLACK
RADIO REPAIR

1708 WASHINGTON ST.

M. S. CLACK, Owner

Wilson
Battery and Electric
Service

AUTO-LITE BATTERIES

Compliments of

DATE and M. Z. WILSON

208-210 W. 6th St. Phone 2-4349

You Are Always Welcome at

CRETNEY'S

The Panhandle's Leading Drug Stores

Phillips 66

Phillips Petroleum Co.

E. C. Penry Jewelry Co.

313 Polk St.

Diamonds - Watches
Gemstone Rings
Mountings

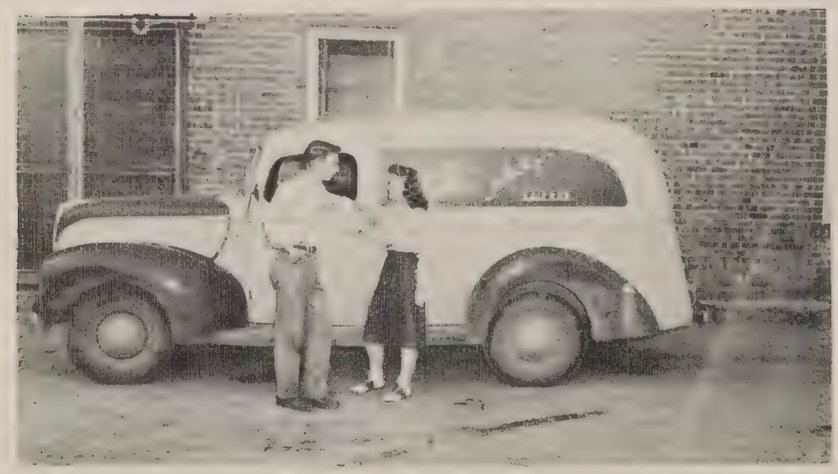

Arnholz
COFFEE
IT'S REALLY FRESH

---

franks

"It Pays to Look Your Best. Visit Your Barber and Beauty Shop Often."

BARBER & BEAUTY SUPPLY

Distributor

HELENE CURTIS INDUSTRIES

115-117 West Seventh
Phone 5361

914 Tyler
Phone 5361

ROYAL CROWN COLA

Best by Taste
2 Full Glasses 5c

MEET ME AT

TAYLOR'S MARKET

THEY NEVER CLOSE

Phone 6369 410 Taylor St.
AMARILLO, TEXAS

HENRY THOMSON BENTON KING

Thomson-King Company

"INSURANCE SERVICE"

100 W. 9th Avenue
Phone 5301

TOLZIEN'S
MUSIC STORE

Everything Musical

819 POLK PHONE 5925

THE DIAMOND SHOP

Sam A. Fenberg & Sons, Inc.

"THE LEADING CREDIT JEWELERS
OF THE PANHANDLE"

BURKETT PAPER CO.

506 Tyler Phone 6363

CAL FARLEY

WUNSTOP DUZZIT

**Our Ladies' Ready-to-Wear Department
is new and complete**

320 Fillmore Phone 5321

E. L. SMITH

Jewelry and Music

Amarillo Band House

Band and Orchestra Instruments,
Supplies and Repairing

116 E. 5th St. Phone 7180

AMARILLO, TEXAS

HEALTHFUL.

Coca-Cola

REFRESHING

RUSSELL

STATIONERY COMPANY

CLYDE BEARDEN'S
SERVICE STATION

"RIDE WITH CLYDE"

2123 Washington Phone 6863

HOLLYWOOD
DRESS SHOP

Amarillo, Texas

White & Kirk
Since 1897

COSMOPOLITAN, INC.

Complete Selection
of
HOME FURNISHINGS

615 Taylor Phone 2-1248

ELLIOTT-GREER CO

"Everything For Every Office"

508 Taylor St., Opposite Courthouse

Phone 2-2236 Amarillo, Texas

PANHANDLE LAUNDRY

Phone 2-2277